1953

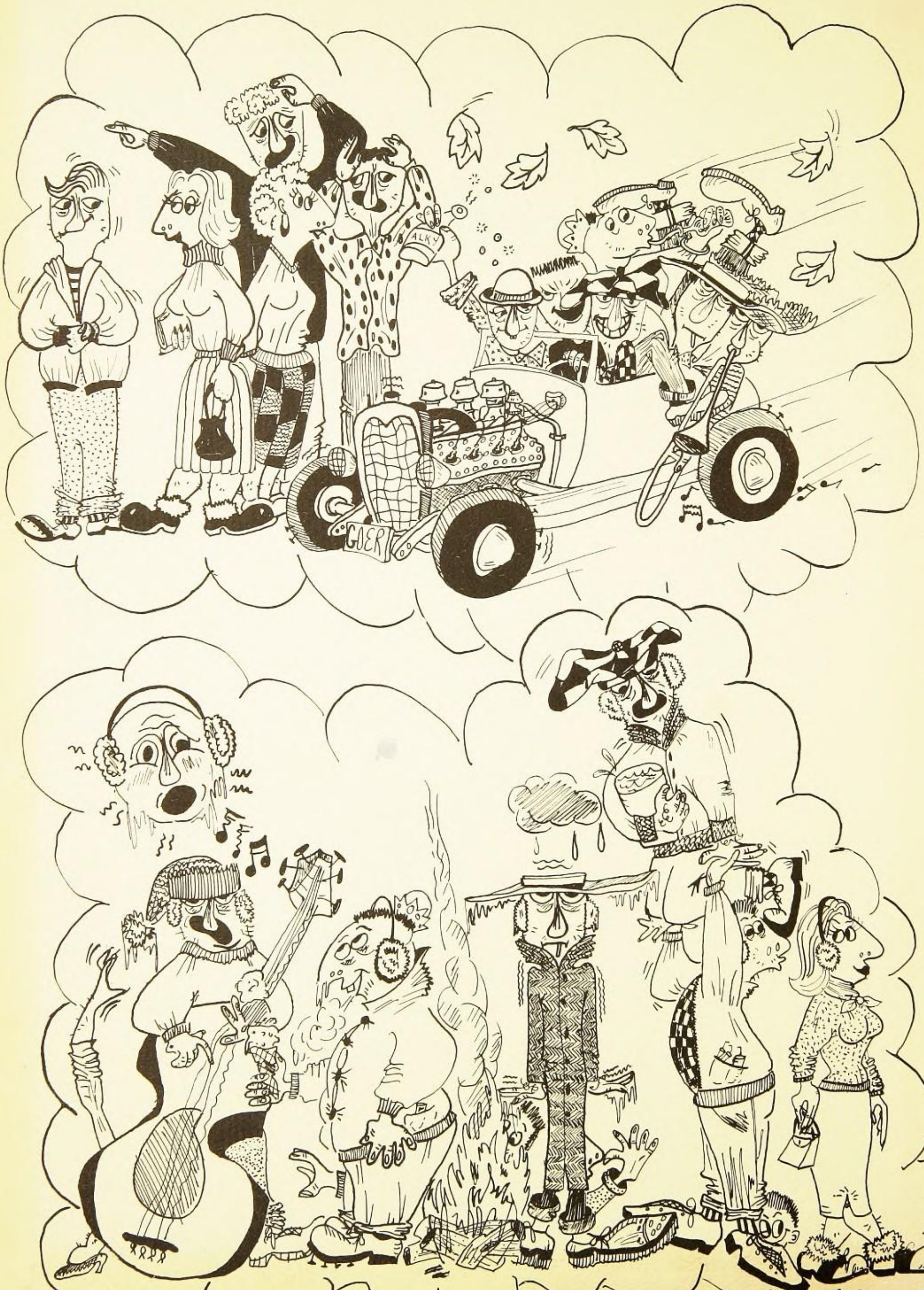
ALKY
GOER

WEED
SVELDERS

TYRO 1953

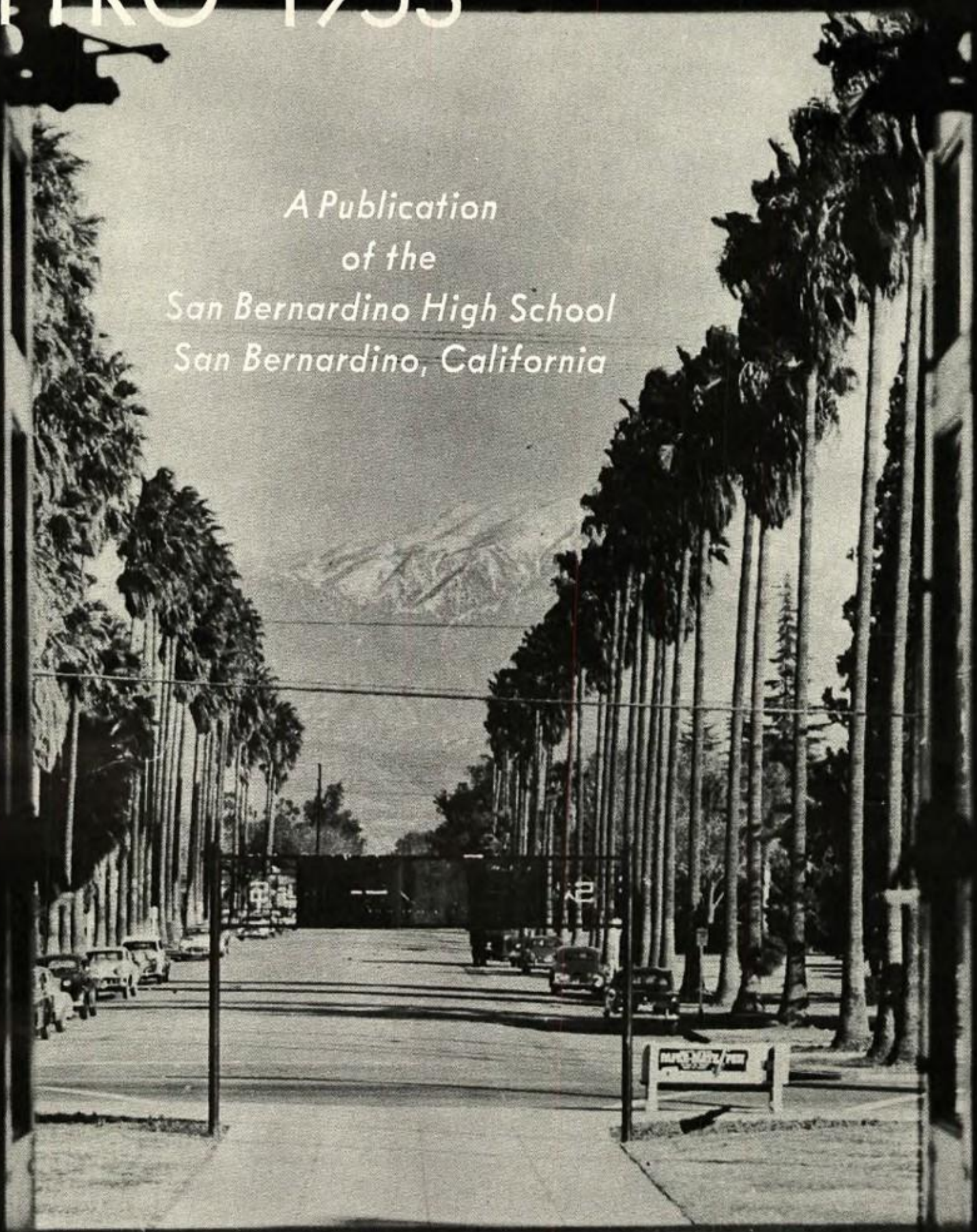

A Publication
of the
San Bernardino High School
San Bernardino, California

EDITOR	*Janice James*
PRODUCTION MGR.	*Ray Zavala*
BUSINESS MGR.	*Jackie Chilcote*
EDITORIAL ADVISOR	*Mr. John L. Regalado*
BUSINESS ADVISOR	*Mr. Charles Wagner*

LET'S REMEMBER

Our year has come to its close and, as the seniors forlornly hand the reins of their dear old Alma Mater over to the underclassmen, we invite you to make a review of this past year with us. We will attempt to recall for you some of the scenes which have been so familiar to you as this year has passed by.

Remember the first day, when we noticed those poor, lost, stray little lambs wandering around? Then, to our amazement, we discovered they were sophomores; we teased them unmercifully, but they enjoyed every moment of it. They wore their beanies and polished our shoes, in the hopes that someday they would be seniors.

The juniors strutted around, proud that they were no longer sophomores, trying to remember to act as if they had grown up over the summer vacation. They didn't always succeed, but at least they tried.

As seniors, we sympathized with the juniors, pitied the sophomores, and got as much fun out of life as possible. We tried to do twenty different things at the same time, accomplished only half of them, and then complained because we didn't get to do everything we wanted. We yelled at the games, cheered for our teams, frolicked at the dances, and enjoyed our favorite past time of persecuting the poor, misguided sophomores.

As the year progressed, the school began to function more smoothly as a unit. The students became used to their classes and their teachers, and school settled down to a more or less routine schedule. There were the minutes, never-the-less, which were not routine. These were not in the schedule. These are the scenes which we would like to review for you. As the years go by and you forget some of the less exciting moments, we hope that this memory book will take you back to "the good old days" at S.B.H.S. and to a remembrance of all the fun you had.

Janice James

Editor

WHAT HAPPENED IN THE MONTH OF . . .

SEPTEMBER

New Classes, sophomores, First Football Game - - - - - 8

OCTOBER

Sophomore Talent Assembly, Hi-Daze, Skeleton Stomp, Pep rallies, Hello Dance - - - - - - - - 34

NOVEMBER

Thanksgiving Baskets, Tyro AnnualAssembly, Football Prom - - - 48

DECEMBER

Christmas Assembly, "West of East Lynne," Holly Hop. Football Awards, Christmas vacation - - 60

JANUARY

First CBL Basketball Game, Twirp Season, Sock Hop, "Barber of Seville" - - - - - - - - 70

FEBRUARY

Semester-End Dance, Sweetheart Ball, Sock Hop, Follies of '53 - - - 86

MARCH

Orange Show, Inspirational Assembly, CSF Assembly, Easter vacation, *GYM FIRE* - - - - - - - 116

APRIL

Beachcomber's Ball, Girl's Fashion Show, ASB Elections - - - - 136

MAY

Junior-Senior Prom, Semester Finals, Spring Dance - - - - 148

JUNE

Graduation Ball, GRADUATION - - - - - - 164

WE DEDICATE...

It is our custom every year to select some person whom we consider outstanding. To this person we dedicate our yearbook. Although Miss Ruth Randall is not the possessor of a Congressional Medal of Honor, as was last year's dedicatee, Chuck Rodriguez, we believe her to be an important part of San Bernardino High School. Being probably the most widely-traveled member of our faculty, Miss Randall has taught at SBHS longer than any other teacher here. For this reason, we sincerely dedicate our 1953 Tyro to Miss Ruth Randall.

We have asked her to say a few words about her notable career at Card City.

Teaching in my own Alma Mater has always been a great satisfaction. In my student days S.B.H.S. was a small school. Since then the Senior Class has grown from sixty-six to almost eight hundred, the Faculty from twenty-eight to one hundred and nine. Our growth has been not only enrollment but in more and varied courses that provide greater opportunity for young people. We today are apt to think and speak of the good old times. But I feel sure our school in 1953 is not only larger but superior in many respects to the one I knew long ago. A school, like a country, is only as great as its citizens. Let us continue to improve S.B.H.S. in the years to come.

Ruth M. Randall

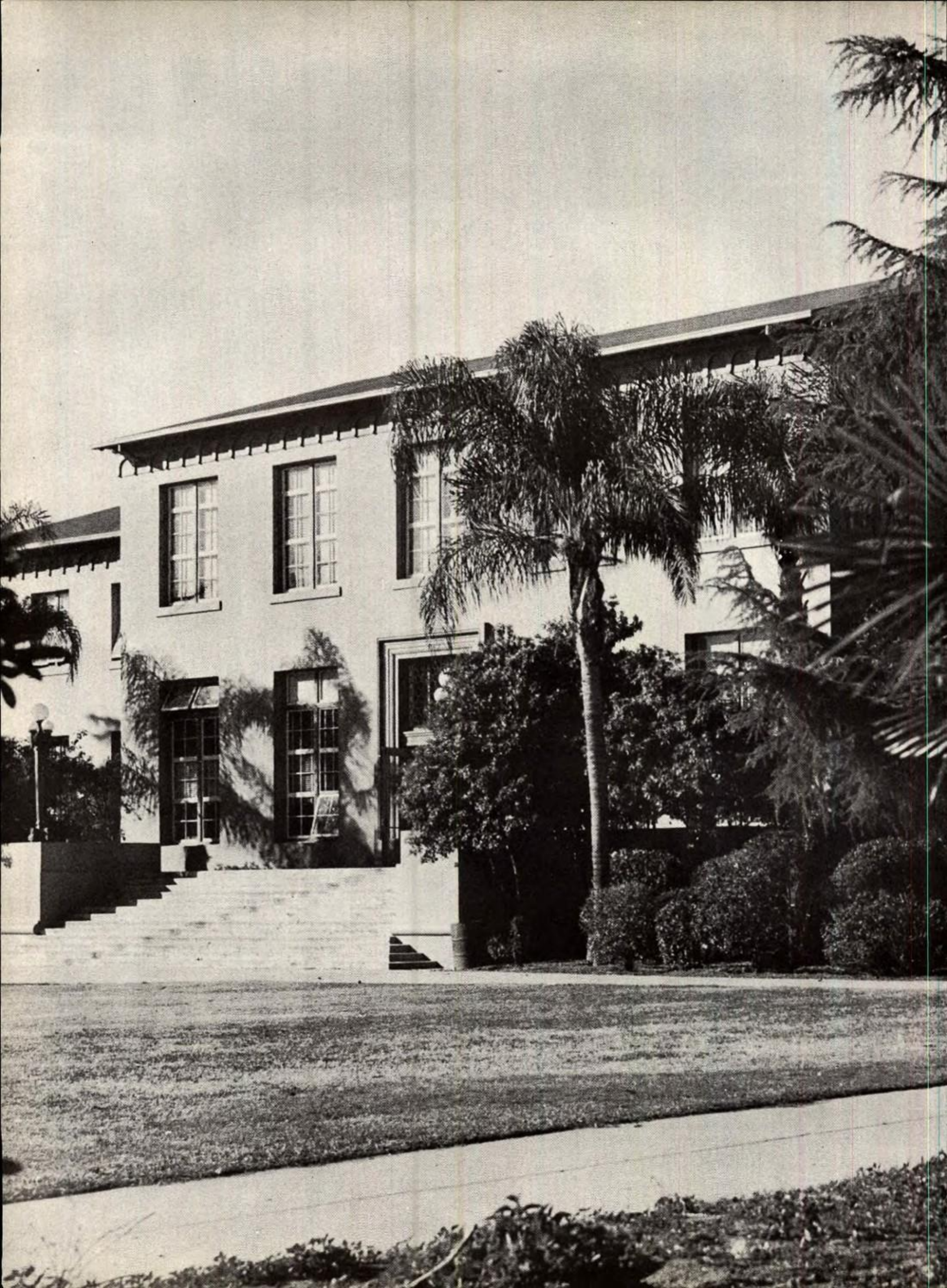

. . FOOTBALL GAMES . . . ASSEMBLIES . . . PUBLIC SPEAKING

CHEMISTRY . . . JOHN MUIR GAME . . . COOKING . . . HEALTH

DRIVER EDUCATION . . . ART . . . TYPING . . . GYM . . . BIOLOGY

SHORTHAND . . . ENGLISH . . . LATIN . . . BIOLOGY . . . SPANISH

CRAFTS . . . COOKING . . . HEALTH . . . GEOMETRY . . . PHYSICS

SPANISH . . . GEOMETRY . . . PHYSICS . . . NEW CLASSES . . . AR

SHORTHAND . . . ENGLISH . . . LATIN . . .HEALTH . . . TYPING . .

ECONOMICS . . . SOPHOMORES . . . GYM . . . TORRANCE GAM

BIOLOGY . . . CRAFTS . . . COOKING . . . SPANISH . . . GEOMETR

DRIVER EDUCATION . . . ART . . . TYPING . . . GYM . . . COOKIN

CRAFTS . . . COOKING . . . HEALTH . . . SPANISH . . . GEOMETRY

DRIVER EDUCATION . . . PHYSICS . . . NEW CLASSES . . . GYM

ECONOMICS . . . SOPHOMORES . . . PHYSICS . . . NEW CLASSE

SEPTEMBER

SEPTEMBER
T
W
T
S
3
4
5
6
12
7
24
SENIORS
SOPHS.

BACK

READIN', RITIN', AND RITHMETIC

School began with a bang! lockers slamming, books thumping, bodies bumping. Is it any wonder that the new Sophomores were in a state of bewilderment? Adding to this confusion, the Seniors sent the newcomers on mad chases to the pool (by the gym, don't you know?), the elevators in the "C" Building, and the escalators in the "A" Building.

The newcomers soon found out that such things as ASB cards, Gangplank Cards, and Tyro Annuals, were things that actually existed. After finding what they meant to the individual, lines formed in front of A-11 to purchase them.

"Are you in the assembly?" was a question asked by almost every Sophomore in Cardinal City. Of course, they were speaking of the Sophomore Talent Show, which proved to be a big success with all the singing, dancing, and playing of our underclassmen.

Then came the traditional "Hello Dance" in which all the citizens were given the opportunity to get acquainted by whirling and twirling to the appropriate music of Johnny Gwenn.

To end this confusing, yet spectacular month, came the long awaited football season, where the Redbirds, along with the loyal citizens, displayed their school spirit.

TO SCHOOL

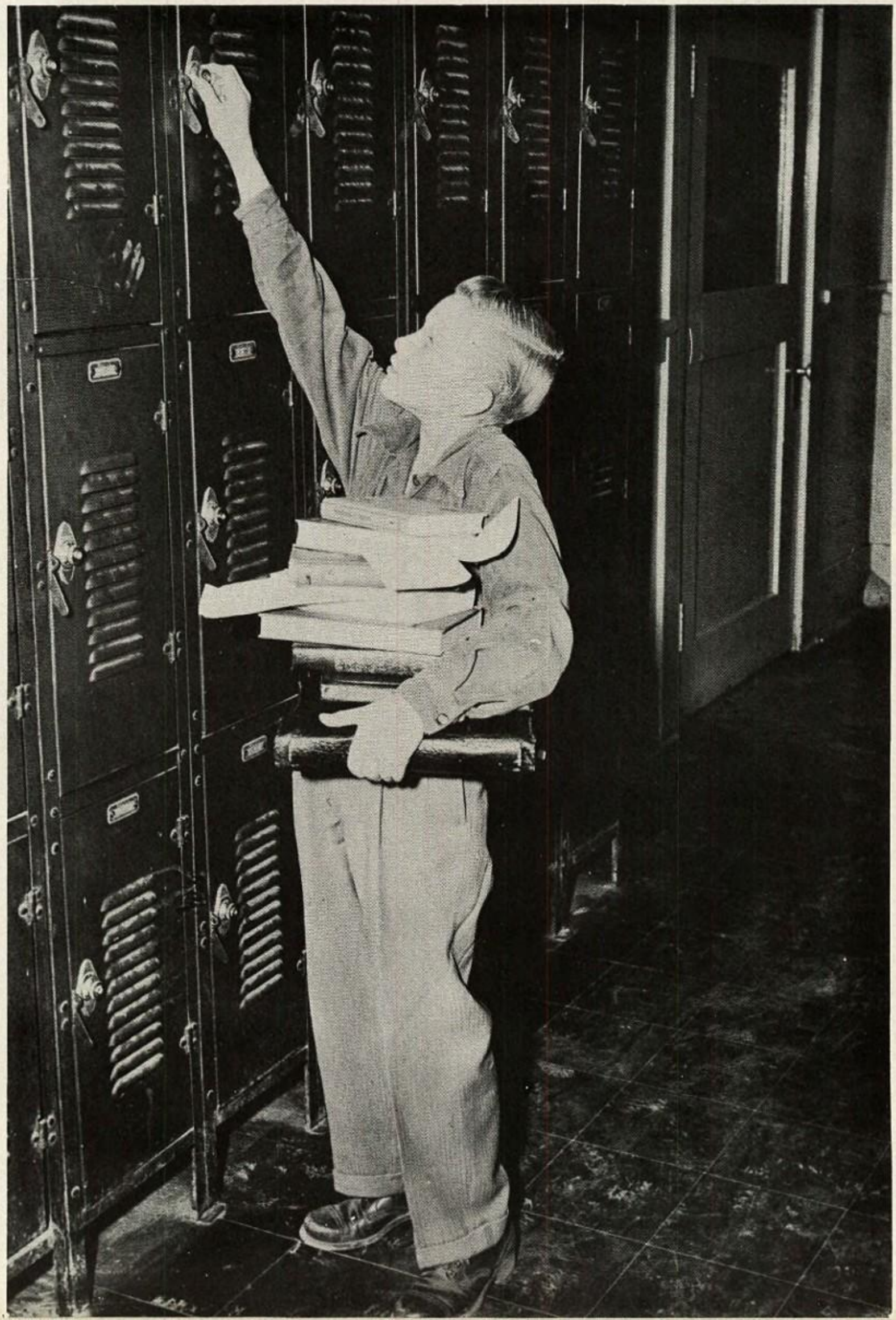

PRESIDENT
John Schaub

SECRETARY
Donna Van Osdel

SPONSOR
Mrs. Bogatin

SOPH

SEPTEMBER AND SOPHOMORES

September is usually the month when Autumn begins, but, as we've all been told by the California Chamber of Commerce, Southern California stays warm throughout the year. The students come back to school bronzed, (there's that Chamber of Commerce again) flatfooted, and with glowing blond hair that Lana Turner would envy. This is what the sophisticated upperclassmen notice.

The first semester cabinet of the Sophomore class meet for a round table discussion. They are from left to right Chairman Linda Pomeroy, Barbara Rickert, Ron Anderson, Hugh Savage, Anita Cisneros, Freida Powell, Pat Milligan, Maureen Armstrong, Bob Clapp, Barbara Brock, Jo Ann Coulter. Absent are Doug Der Yuen, Jim Ewers, Steve Menkel, and Pauline Sanchez.

CLASS

Every class is the same as the previous one, but to the Sophomore each class brings on more dejection, desolation, and bewilderment. As the year goes on, however, the Sophomore gains recognition for himself through beanies, class meetings, cheerleaders, etc. He begins to play an important part in the functioning of Card City by attending pep rallies, screaming his lungs out at games, and producing a Sophomore talent show during Twirp Season. As the months roll by, slowly at first, but picking up speed towards the end of the year, we find that the Soph has gradually fitted himself into high school life. He begins to look forward to next September when he will come back to school a much wiser and more responsible member of Card City.

VICE PRESIDENT
Barbara Rickert

SOCIAL CHAIRMAN
Carol Cruzen

SPONSOR
Mr. Bachardy

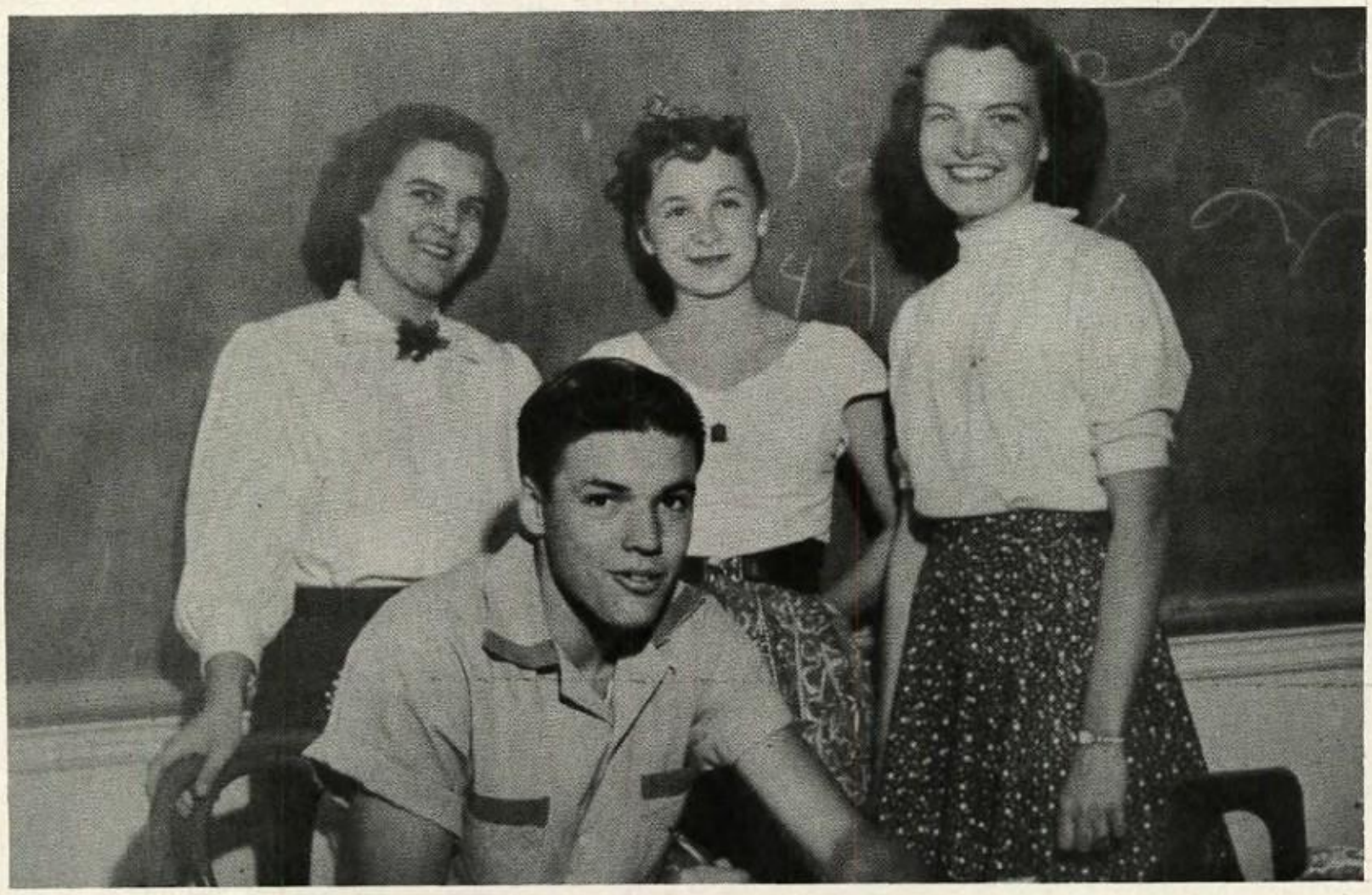

The second semester cabinet of the Sophomore class gathered around President John Schaub for a meeting. They are from left to right; Barbara Rickert, vice president, Donna Van Osdel, secretary, and Carol Cruzen, social chairman.

Row 1: Left to Right, L. Hook; K. Brown; B. Williams; C. Martindale; N. Wilson; D. O'Neill; S. Allen; I. Acosta; J. Leckner; V. Inman; L. Wilson.
Row 2: Left to Right, J. Knoski; B. Lotze; D. Kent; R. Shillcutt; C. Ogden; A. Stanfield; C. Jenkins; D. Shunk; J. Kiesling; G. Smith; B. Rickert; N. Sidler.
Row 3: Left to Right, J. Fair; L. Wood; B. Trott; L. Marvin; J. Stinnett; E. Dickey; D. Whyte; B. Imig; H. Savage; R. Anderson; D. Engleman.

Row 1: Left to Right, C. Valdez; Y. Verdugo; M. Castro; L. Leon; E. Estrada; J. McAlpine; R. Lara; A. Garcia; M. Murphy; V. Daniels.
Row 2: Left to Right, L. Marsh; B. Kelley; Z. Tuesada; S. Manuel; E. Leeks; T. Lemche; J. Ramos; J. Deam; R. Lowthes.
Row 3: Left to Right, J. Rouchlean; G. Crowder; W. Barnes; L. Beach; B. Thomas; T. Abarca; C. Rodriquez; B. Webster.
Row 4: Left to Right, R. Gomez; B. Rodriquez; M. Stephens; G. Chakos; C. Gillard; N. Preston; O. Roberts.

Row 1: Left to Right, V. Loya; B. Goff; C. Cruzen; J. Coulter; C. Towner; S. Robinson; R. AmStein; L. Knapp; M. Vanouse; G. Green; J. Skolnek.
Row 2: Left to Right, B. DeClark; S. Schaefer; M. Whittemore; D. VanOsdel; P. Bryant; M. Marquez; B. Eoff; M. Robson; L. West ;R. Hall; M. Schakel.
Row 3: Left to Right, I. Learned; M. Curtis; B. Ohrmund B. Strout; B. Clebech; G. Davisson; B. Hunter; J. McCool.

Row 1: Left to Right, C. Boyd; C. Gutzwiller; M. Simakis; L. Pomeroy; P. Hall; F. Powell; D. Millett; E. Ringwald; J. Pope; H. Plummer.
Row 2: Left to Right, J. McCanoll; J. Nash; G. Berwald; J. Hutson; A. Bathurst; K. Carlson; C. Baker; G. Craig.
Row 3: Left to Right, D. Waters; B. Rogers; J. Valentine; M. Baker; S. Lowder; J. Whitaker; L. Abbot; P. Conner.

Row 1: Left to Right, F. Castledine; M. Peck; N. Hoods; B. Austin; G. Sellards; J. Bordiuk; B. Koedel; L. Pipe; M. Brawley; R. Baca; B. McFall
Row 2: Left to Right, G. Rose; J. Wharry; C. Masterson; S. Plant; J. Azvedo; L. Leithner; J. Cross; L. McCarro; D. Reed; B. Scharton.
Row 3: Left to Right, R. Reuss; J. Martin; C. Matthews; A. Cavola; B. Rossiter; G. Brunson; D. Orona.

Row 1: Left to Right, D. Orta; D. Stipes; D. Ziegler; S. Sherman; L. Walker; B. Dipper; N. Boutty; J. Walker; S. Davis; L. Freburg.
Row 2: Left to Right, C. Valdez; T. Miller; B. Robbins; M. Green; L. Thomas; B. Scholing; S. Chnielewski; L. Peruyera; J. Halloway; D. Johnson.
Row 3: Left to Right, F. Hornbuckle; D. Watson; N. Nottingham; J. Thomas; L. Plotner; J. Smith; J. Smith; J. Gem.
Row 4: Left to Right, A. Sanford; I. Duncan; D. Holbo; D. Hill; C. Tarlton; M. Knowles; D. Ford.

Row 1: Left to Right, B. Crowther;M. Gasca; M. Critteenden; N. Martinez; L. Rosales; M. Schonborn; P. Rogers; V. Phillips; D. Popejoy; T. Garcia.
Row 2: Left to Right, J. Nielson; G. Benitez; J. Lopez; M. Heath; M. Gale; F. McKee; F. Baxter; G. Gipson; G. Duran.
Row 3: Left to Right, D. Wallbaum; D. Ebert; D. Jiminez; J. Fausler; E. Kohler; B. Keeves; I. Nishkian; R. Lopez; B. Pike.

Row 1: Left to Right, V. Hewins; J. Varela; R. Freckleton; N. Chastain; C. Jackson; V. Van Vleet; D. Eggering; L. Mass; J. Gallards; L. Hanson.
Row 2: Left to Right, N. Morales; B. LaRosse; R. DeMaio; G. O'Bier; J. Schaub; J. Taylor.
Row 3: Left to Right, L. Aragon; B. Lewis; A. Lupear; M. Green; C. Headrick; B. Long; M. Fabela; P. Mendoza; R. Carrillo; R. Fosdick; G. Veloz.

Row 1: Left to Right, N. Peck; D. Sterchi; N. Krupa; M. Herrenbruck; S. Morse; T. Marquiz; E. Otakie; A. Nunez; E. Barrera; E. Padilla; J. Gamboa.
Row 2: Left to Right, S. Fuerte; O. Guillory; C. Thomas; D. Prestidge; D. Wilson; R. Flores; C. Connolly; E. Silvas; B. Mabrey; M. Smithson.
Row 3: Left to Right, R. Lopez; T. Miller; G. Giles; A. Chapparo; L. Morales; R. Ramos; F. Lopez; J. Delgado; B. Clary; N. Novack.

Row 1: Left to Right, L. McCollum; M. Serrano; J. Salaman; F. Soto; M. Campbell; B. Williams; L. Ullom; P. Coughenour; M. Balin.
Row 2: Left to Right, D. Fortney; J. Thompson; R. Fuerte; S. Washington; S. Williams; M. Talbott; B. Powell; D. Daniel; R. Cessna; A. Fisher.
Row 3: Left to Right, C. Quayte; R. Newcomb; B. Hipple; J. Yates; W. Beshy; R. Jamison; K. Anderson; R. Fryer; J. Amburgey; S. Hieckhafer.

Row 1: Left to Right, J. Pommier; J. Pommier; F. Miller; S. Shiner; B. Wigers; B. Davenport; S. Walker; R. Esquer; V. Shepard; M. Rhodes; P. Maroney; D. Kelly.
Row 2: Left to Right, D. Chipman; B. Goffa; B. Concienne; R. Madrid; R. Hartford; J. Weber; G. Benedict; R. Adema; J. Winter.
Row 3: Left to Right, L. Minjares; H. Fishel; J. McHugh; W. Cornell; M. King; J. Ellery; B. Vataw; A. Russell; F. Preciado.

Row 1: Left to Right, D. Cairney; B. Clinton; E. Evans; M. Yes; E. Coffman; G. Michener; J. Hand; H. Bemis; J. Wagner; R. Wertenberger; S. Stuart.
Row :2 Left to Right, V. Jones; K. Hauschildt; M. Price; M. Cuttle; S. Walters; D. Gonzalez; R. Pitts; A. Ellis M. Prokop.
Row 3: Left to Right, G. Guillen; A. Parrott; D. Steckdaul; J. Sauceda; T. Gardner; J. Hixson; R. Wilson; J. Gregson; D. Poncy.
Row 4: Left to Right, D. Avery; T. Unsell; J. Gavitte; E. Bailly; J. Winkler; F. Starke; J. Hamrick; P. Flores; G. Washington.

Row 1: Left to Right, J. Jacobs; I. Unickel; M. Vinson; B. Haynes; J. Caldwell; N. Jackson; J. Burrows; T. Loper; S. LaFond; J. Goldman.
Row 2: Left to Right, L. Millard; M. Gustafson; V. Manker; J. Goldman; N. Palford; E. Horn; E. Scott; A. Bronder.
Row 3: Left to Right, T. Guhin; B. Isenberg; R. Guzman; R. McCormic; A. Mohoney; A. Calopoli; T. Hooker; L. Franz
Row 4: Left to Right, B. Korinek; C. Harvey; N. Crump; S. Hesla; S. Reed; R. Harris.

Row 1: Left to Right, C. Marsh; S. Barker; N. Oden; B. Worsham; R. Kastigar; S. Luna; A. Petersen; J. Shaver; D. VanHilsen; J. MacNair.
Row 2: Left to Right, T. Crist; J. Porter; E. Jones; L. Luna; P. Hutchison; E. Burmeister; S. Headington; J. King; L. Thompson.
Row 3: Left to Right, P. Baca; P. Ramos; L. Callews; D. Holman; C. Pike; B. Fenn; B. Moran; R. Tossetti; R. Johnson; F. Karr.

Row 1: Left to Right, D. Soto; B. Owens; C. Benbow; I. Mendoza; W. Lockert; B. Haggard; H. Randall; R. Langille; N. Hilty; J. Cousins; A. Lopez.
Row 2: Left to Right, R. Wilder; R. Torres; J. Solorio; R. Allen; J. Trower; P. Tanayo; W. Biline; F. Rangel; C. Calderon; W. Curtis.
Row 3: Left to Right, R. Anderson; R. McIntyre; J. Seiblom; J. Cruz; P. Graham; S. Wilson; C. Medina; M. Marquez; D. Thomas.

Row 1: Left to Right, S. West; L. Wing; C. Soward; T. Tyree; K. Brown; N. Laliberte; J. Kaylor; B. McIntire; P. Melton.
Row 2: Left to Right, R. Shafer; D. Shillcutt; P. Oldham; H. Williams; P. Motschman; A. Joris; M. Johnson; J. Word; J. Brown; J. Burdick.
Row 3: Left to Right, D. Geyer; A. Parrott; R. Heriman; F. Parker; D. Raymond; J. Pacheco; K. Claus; M. Morales; K. Wheeler.

Row 1: Left to Right, S. Jacobie; L. Soto; E. Lara; C. Parker; J. Solomon; M. Jackson; D. Higginson; E. McCann; M. Vaughn.
Row 2: Left to Right, G. Miranda; E. Minium; A. Turner; R. Coshan; E. Valles; C. Fasana; J. Martin; J. Russell; D. Moreno.
Row 3: Left to Right, P. Cobos; P. Garcia; D. Helborn; L. Applegate; H. Bailey; D. Haskins; M. Cundiff; J. Suniga.

Row 1: Left to right, B. Yandell; L. Allred; E. Hopkins; T. Kirk; V. Ray; M. Plaiss; P. Mulholland; L. Bailey; A. Fuller; B. Barnes; K. Gann.
Row 2: Left to Right, R. LaFourcade; C. Crum; J. Schulze; K. Lanier; D. Jackson; L. Reed; M. Meyer; B. Flood; J. Fisk.
Row 3: Left to Right, L. Larimer; W. Davis; R. Cairns; P. Martinez; J. Feeney; P. French; J. Christie; T. Cody; E. Field.
Row 4: Left to Right, J. Miller; B. Locke; J. Dowlan; C. Kachevas; G. Wood; P. Elkins; D. Batye.

Row 1: Left to Right, N. Mora; M. Murguia; B. Shaw; A. Parker; F. Johne; R. Brown; M. Gasca; M. Rios; J. Botello.
Row 2: Left to Right, R. Baynert; M. DeBellis; C. Garcilazo; C. Moya; B. Lytle; T. Torrence; D. Harvey; J. Fisher; A. Negrete; B. Dolan.
Row 3: Left to Right, D. Barnes; J. Bradley; F. Rodriguez; R. Evelyn; G. Hawkins; R. Ramirez; G. Hodges; B. Cropsy; T. Montoyce; J. Martinez.

Row 1: Left to Right, B. Hargrove; M. Doussett; S. Danchuk; C. Crouch; K. Thompson; N. Manges; P. Hill; A. Meyer; M. Goldie.
Row 2: Left to Right, C. Paul; B. Davis; N. Snookal; S. Bedford; L. Isenberg; H. Gronemyer; B. Dennis; B. Malcomb; B. Dennis; A. Goodwin.
Row 3: Left to Right, R. Ervin; D. Clarence; J. Ewers; B. Pomerenke; M. Palmtag; T. Golich; H. Baker; B. Clapp; H. Preston; C. Mclrath; A. Mazzella.

Row 1: Left to Right, A. Porter; W. Morin; D. Hoffman; V. Yawn; J. Jabbour; J. Asbill; A. Cheairs; M. Richardson; N. Rutledge; S. Doing; N. Langbirdge; L. Razo.
Row 2: Left to Right, D. Laroson; M. Gibson; P. Meeks; B. Hampton; K. Edwards; J. Stedwell; L. Walker; M. Genaway; N. Schakel; N. Shannon; T. Bellran; F. Castaneda; R. Perez.
Row 3: Left to Right, B. Wattenbarger; E. Cababa; J. Frazee; G. Libbey; M. Yole; I. Swanson; B. Greenberg; B. Coffin; B. Eddins; R. Mendoza.
Row 4: Left to Right, S. Menkel; P. Lund; B. Wilson; T. Reynolds; R. Herrmam; J. Burdick; D. Carter; J. Kolls; J. Krupp; J. Arrtis; G. Morris; T. Clark; G. Griggs.

Row 1: Left to Right, V. Davidson; L. Stover; B. Bolles; C. Wilborn; P. Ryan;E. Willhof; J. Chidester; P. Mellin; E. Arnold; D. Boren.
Row 2: Left to Right, L. Ackerman; N. Roberts; V. Chyzinski; G. Malan; M. Armstrong;V. Itson; M. Clayton; S. Cram; P. Kelly; P. Milligan.
Row 3: Left to Right, J. Uhler; B. Musgrave; C. Huggins; D. Jordan; M. Coburn; B. Smith; G. Gomez; M. Contawi; P. Ousley; D. Lowe.
Row 4: Left to Right, A. Hall; D. O'Keefe; W. Moore; R. Hewitt.

Row 1: Left to Right, M. Farnell; N. Randolph; C. Gregory; S. Stell; J. Davis; P. Branscum; P. Anderson; B. Supernaw; J. Snively; B. Cox; M. Helbing.
Row 2: Left to Right, R. Porter; C. Taylor; B. Dunmeyer; R. Camp; S. Fret; J. Kanester; G. Huston; D. Wardlow; D. Griffiths; D. Murphy; D. Desmond.
Row 3: Left to Right, P. Savage; D. Freeman; J. Eastwood; E. Sharp; H. Sander; J. Ollis; G. Mueller; R. Stephan; B. Martinez; S. Klein; R. Pesear; B. Wall.

Row 1: Left to Right, E. Willer; J. Beck; J. Hartman; B. Anderson; B. Prominski; B. Grimes; D. Olivarez; E. Serrato; S. Villaneuva; B. Willyard; M. Van Deusen; E. Vinson; J. Booth.
Row 2: Left to Right, L. Alexander; M. Dykstra; J. Mayer; L. Closson; M. Hume; F. Seding; R. Holland; L. Harris; L. Meek; L. Tucker; L. Sorna.
Row 3: Left to Right, E. Camarena; W. Smith; W. Pasley; J. Carsman; J. Lopez; R. Kain; A. Bilyer; J. Cooney; J. Pirkle; R. Fields; A. Saucedo.

Row 1: Left to Right, F. Kitay; B. Hallberg; J. Ringler; M. Gundheim; J. Dunlap; A. Garcia; I. Crowder; J. Mills; J. Linder; C. Martin; N. Graham.
Row 2: Left to Right, J. Pogue; R. Gillespie; D. Anderson; D. Smith; B. Long J. Chielewski; F. Zuern; S. Batteste; A. Lopez; T. William; H. Reese.
Row 3: Left to Right, H. Jennings; K. Little; J. Antillon; R. Chaffin; F. Paredes; J. Wilmuth; S. Delmer; E. Niday; C. Senman; R. Rolan; J. Alvarado.

Row 1: Left to Right, C. Ventura; J. Martinez; M. Gaiton; D. Ponce; A. Austin; C. Larkin; B. Roberts; J. Holman; M. Siglio; L. Fisher; V. Gayton.
Row 2: Left to Right, W. Curtis; C. Castillo; C. Evans; I. Jones; J. Keller; V. Gutierrez; L. Neff; C. Perez; L. Gomez; R. Ludvigson.
Row 3: Left to Right, L. Gaines; M. Jackson; H. Price; N. Carrol; J. Muerkey; J. Wolly; E. Babb; A. Gomez; G. Flores.

Row 1: Left to Right, N. Peck; D. Sterchi; N. Krupa; M. Herrenbruck; S. Morse; Y. Marquez; E. Otakie; A. Nunez; E. Barrera; E. Padilla; J. Gamboa.
Row 2: Left to Right, S. Fuerte; O. Guillory; C. Thomas; D. Prestidge; D. Wilson; R. Flores; C. Connelly; E. Silvas; B. Mabrey; M. Smithson.
Row 3: Left to Right, R. Lopez; T. Miller; G. Giles; A. Chapparo; L. Morales; R. Ramos; F. Lopez; J. Delgado; B. Clary; N. Novack.

Row 1: Left to Right, B. Greenwood; G. Warner; L. Borden; S. Flower; J. Hartman; Y. Tagle; J. Batross; A. Signorino; D. Spoor; K. Kischer; M. Perez; P. Sanchez.
Row 2: Left to Right, H. Sears; M. Tucker; R. Dinsmore; D. Mesesan; D. Reed; D. Lee; L. Stewart; K. Sorensen; V. Oriel; S. Taylor.
Row 3: Left to Right, P. Escobar; J. Sullivan; S. Bottini; T. Matheny; D. Anger; H. Sotterwhite; D. Joslin; J. Amen.

Row 1: Left to Right, V. Hewins; J. Varela; R. Freckleton; N. Chastain; C. Jackson; V. Van Vleet; D. Eggering; L. Mass; J. Gallardo; L. Hanson.
Row 2: Left to Right, N. Morales; B. LaRosse; G. Thomas; R. DeMaio; G. O'Bier; J. Schaub; J. Taylor; M. Darling.
Row 3: Left to Right, B. Lewis; A. Lupear; M. Green; C. Headrick; B. Long; M.. Fabela; P. Mendoza; R. Carrillo; R. Fosdick; G. Veloz.

Row 1: Left to Right, E. Worsham; V. Garison; D. Smith; M. Schick; B. Herkelrath; S. Vance; S. Beach; G. Gonzales; C. Smallwood.
Row 2: Left to Right, D. Biggie; R. VanFossan; D. Jones; D. Stobaugh; R. Fletcher; P. Lint; T. Filanc.
Row 3: Left to Right, E. Fischer; J. Roe; W. Willinghan; G. Coe; D. Carlstrom; L. Schoelkopf.

Row 1: Left to Right, A. Lupe; G. Rouchleau; D. Taylor; D. White; S. Russell; N. Oden; M. Terribilni; S. Allingham; M. Woods; A. Baker.
Row 2: Left to Right, A. Dase; D. Sweener; R. Steinecke; B. Eddy; M. Buchanan; D. Fisher; T. Mulholland; S. Reaume; D. Harrell; M. Kanady; R. Carrillo.
Row 3: Left to Right, C. Evans; G. Nelson; E. Emerson; W. Eddy; J. Litteral; J. Hurley; C. Mansic; D. Siebert; L. Silva; B. Aguilera.

Row 1: Left to Right, N. Pierce; S. Rogers; B. Gillmore; P. Hinkle; I. Romaniello; E. Holloway; S. Sparks; B. DeGeorge; P. Cummings; E. Bronder.
Row 2: Left to Right, M. Bliss; D. Flint; E. Johnson; R. Porter; J. Miller; D. Speer; J. Lowrance; E. More; E. Hatch; R. Olsen;
Row 3: Left to Right, G. Coussoulis; G. Driskell; F. Jones; R. Belanger; R. Morrow; T. Levering; J. Broholm; G. Rutherfurd; L. Womack; J. Beeman.

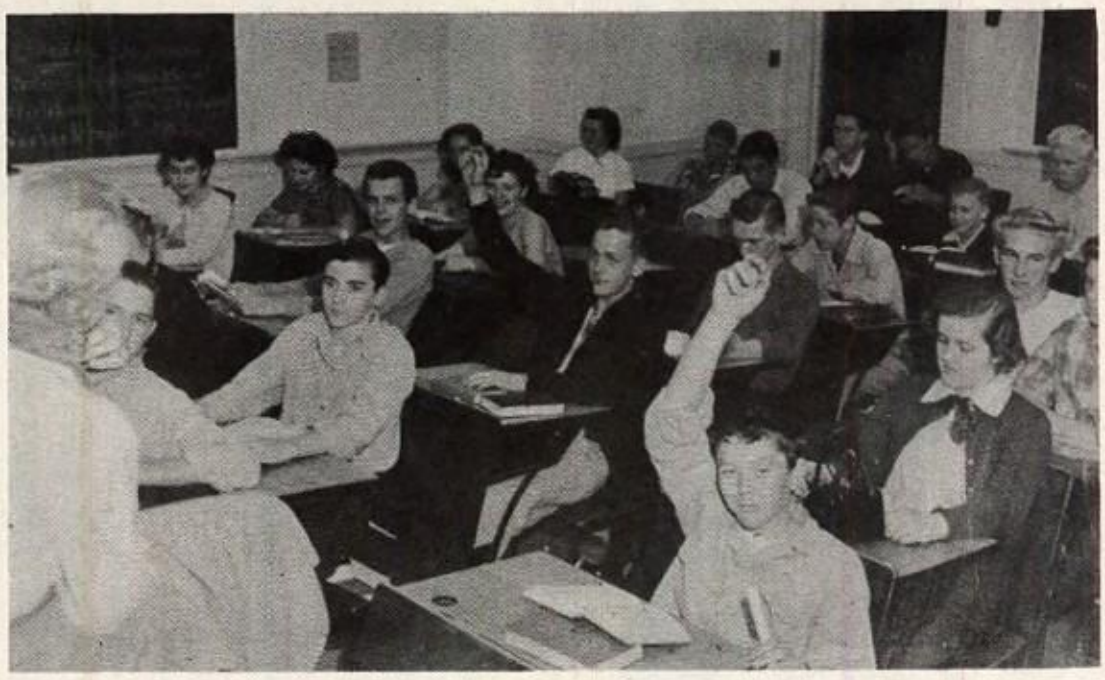

Sophomores work hard in their first year.

SOPHOMORE PALS

AROUND THE CAMPUS

WITH THE CAMERAMAN

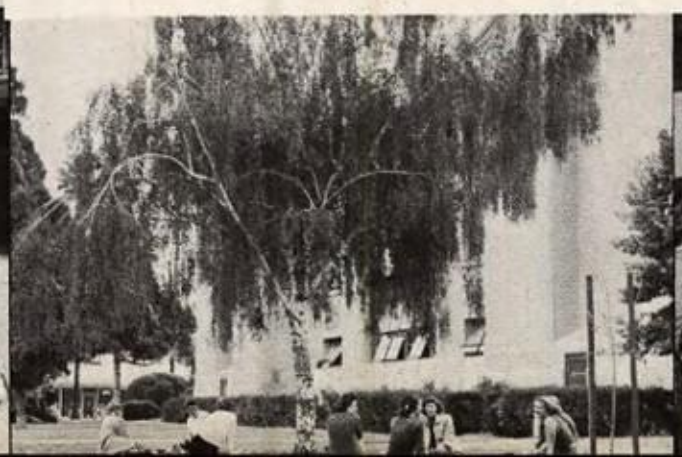

NEW COACHES

INDIVIDUAL ATTENTION

S.B.H.S. has increased the quantity as well as the quality of its coaching staff. This group of football coaches, headed by Paul Taylor, made the Cardinals a very well coordinated team.

Coaches:
Richard Adair; John Grenfell; Paul Taylor; Robert Webster; Rudolf Lanto.

Jerry Hagy

Don Kordyak

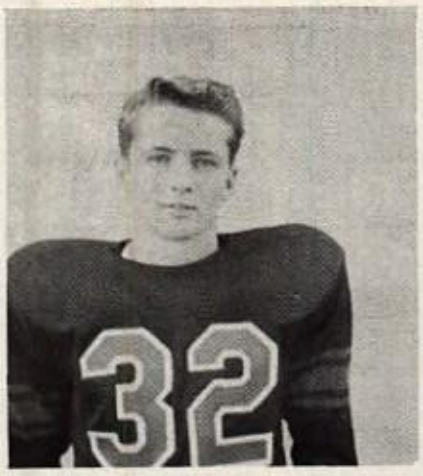

LeRoy Phelps

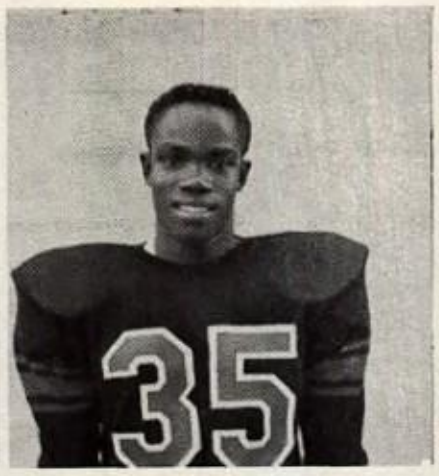

Clarence Goodwin

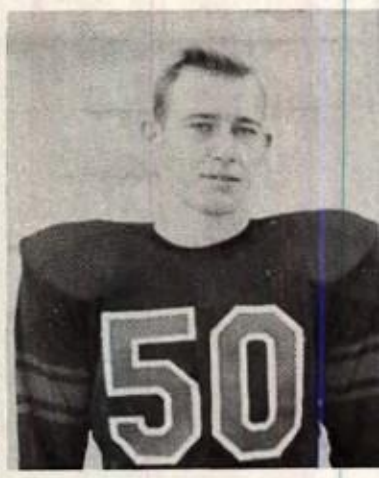

Walt Smith

Jay Shepardson

Les Antinucci

Vernon Booth

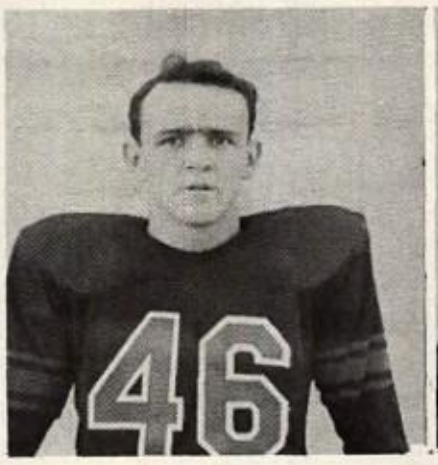

Tom Bass

Duane Wilson

ADD TO CARD POWER

Tony Russo

Jay Avery

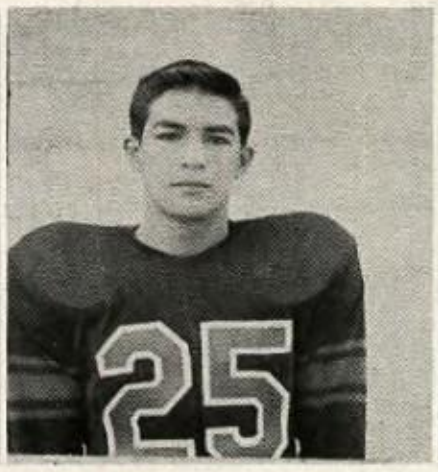

Carlos Hernandez

Ray Fields

Ray Nevin

Dave McAnern

Ed Lopez

Ed Reithmayer

Ruben Hernandez

Ed Morales

SPRING PRACTICE POINTS UP TEAM

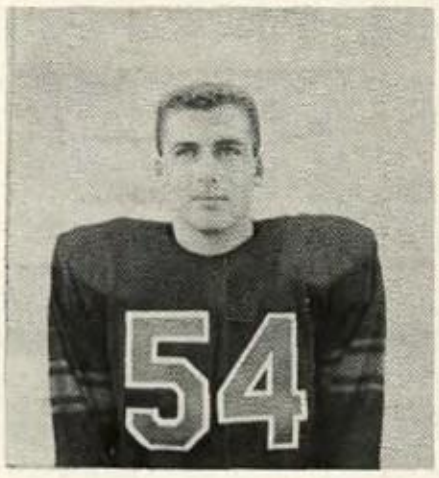

David Musso

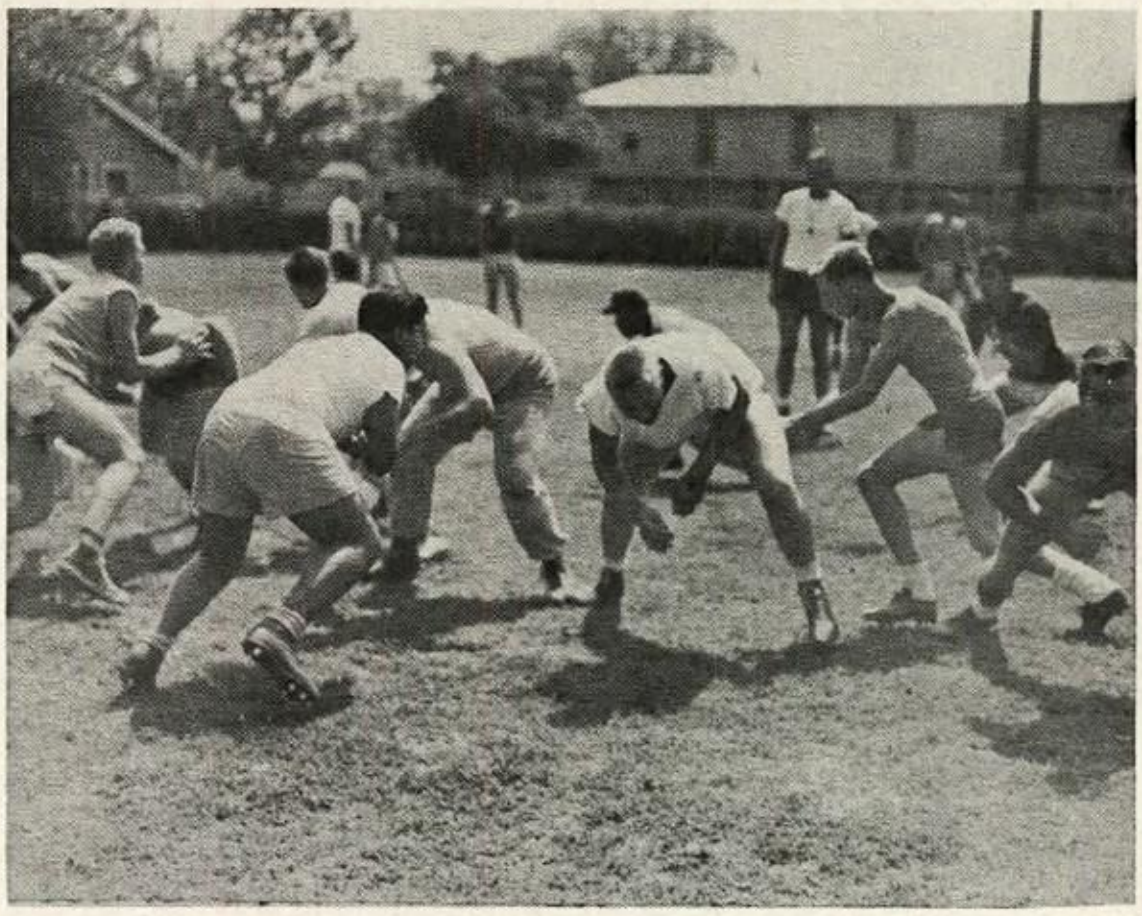

Teams shape up in spring practice.

TEAMWORK KEY

The 1952 Varsity Football team had an outstanding season of play. Teamwork was stressed and showed excellent results in the season record. Cardinal sportsmanship was present at all times. There were many problems to face in all the games, and this is where the Redbirds excelled, they handled all the situations well and brought back many victories to San Bernardino High School. Captain Jerry Hagy, along with excellent coaching, gave Cardinal City a team that they could be proud of.

Row 1: Left to Right, F. Guzman; E. Reithmeyer; J. Howard; R. Rieger; L. Phelps; I. Learned; B. Lake; R. Fields; E. Yorba; O. Wherry; R. Hernandez; D. Watts.

FIRST SQUAD

The Redbirds omnipotent first string varsity was an almost unbeatable combination. Though the C.B.L. season was rugged these boys always came out of their games ready for more.

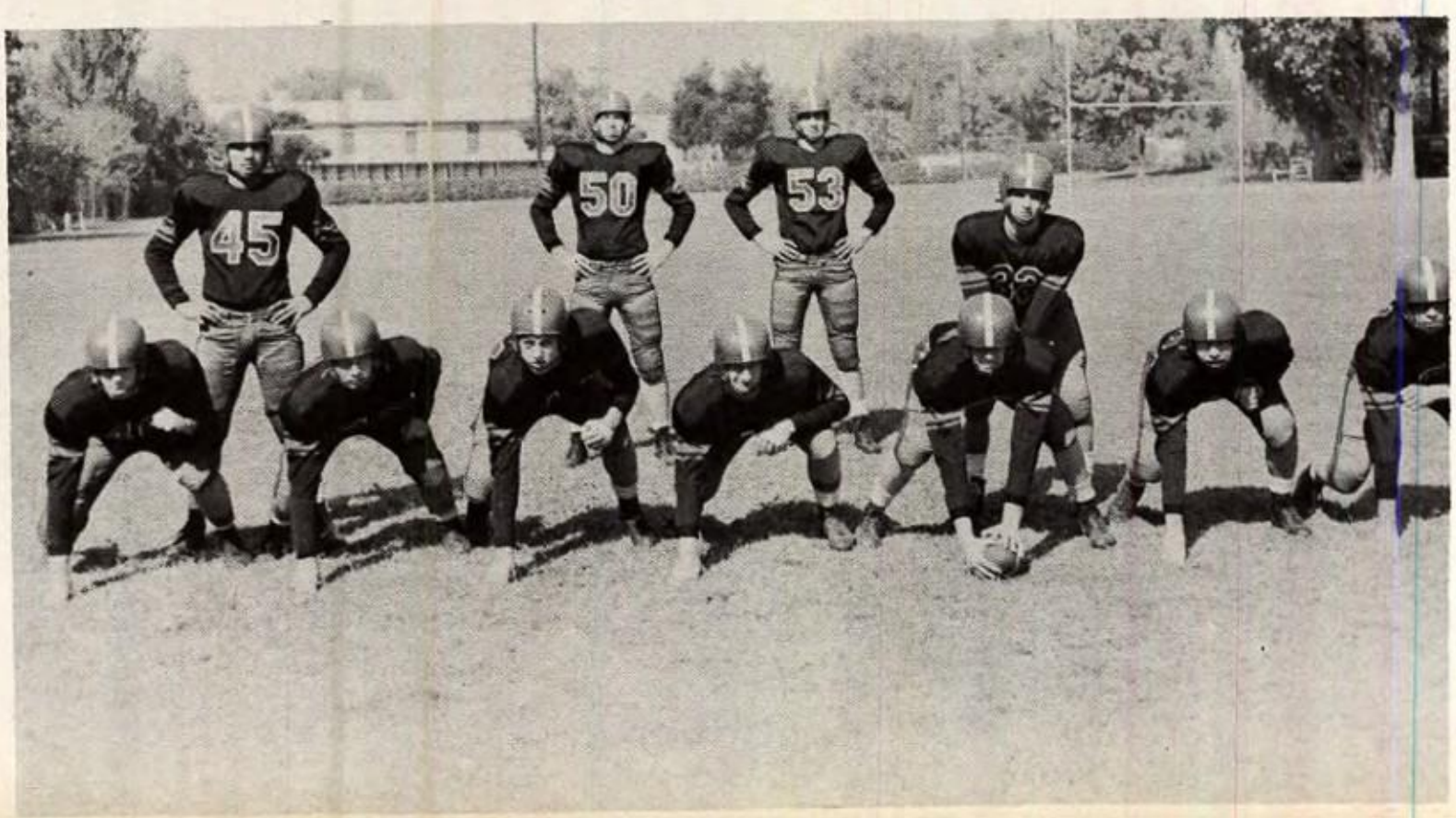

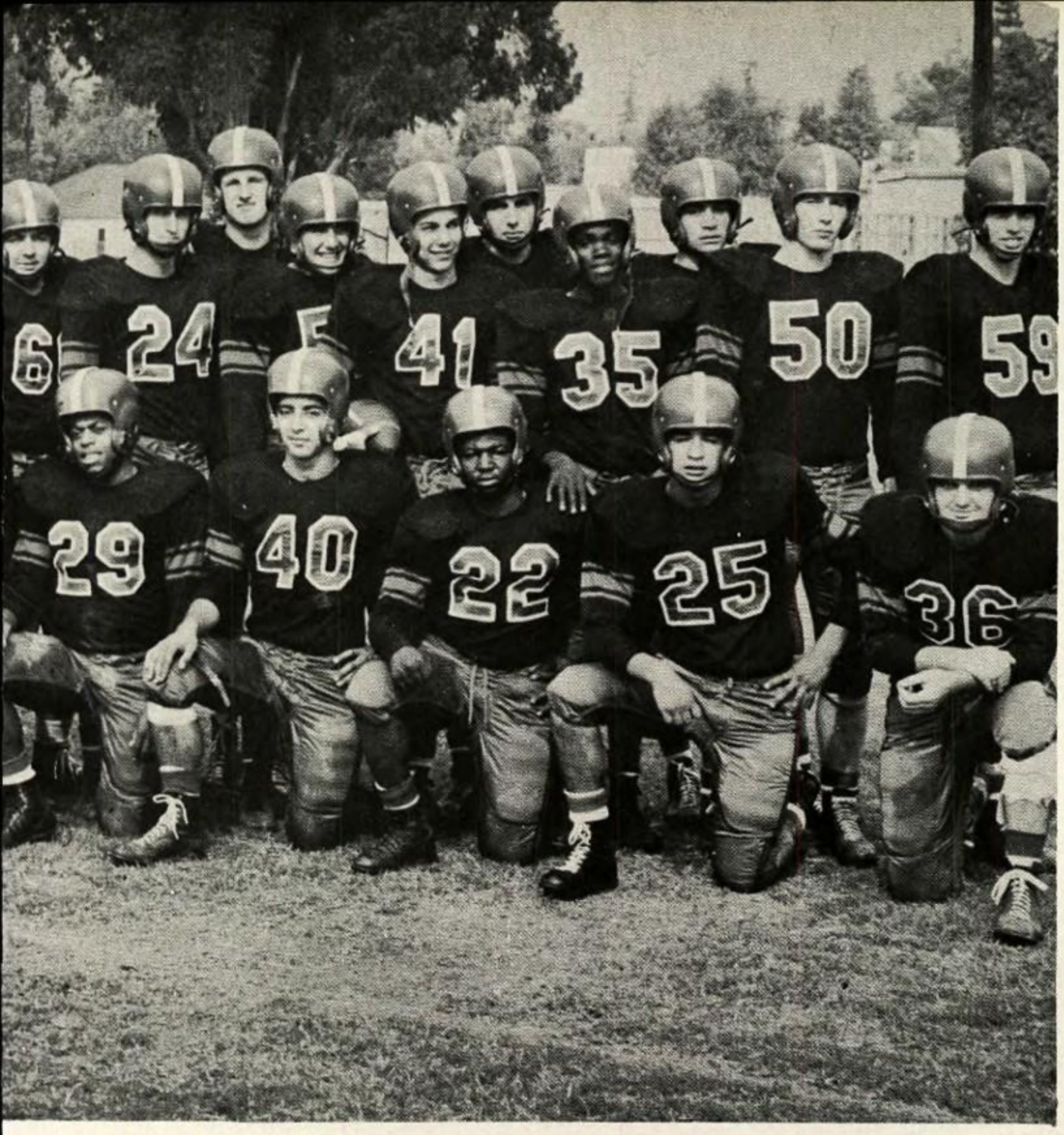

Row 2: Left to Right, J. Mata; L. Antinucci; H. Wells; J. Gurra; R. Nevin; D. McAnern; D. Wilson; J. Hagy; D. Kordyak; T. Bass; R. Hernandez; C. Avery; T. Russo; V. Booth; C. Anderson; J. Shepardson; C, Byers; D. Musso; C. Goodwin; E. Morales; W. Smith; G. Guth.

ECOND SQUAD

The Redbird Second Squad gave the varsity a great deal of depth and power. They were always ready to fight for the red and black.

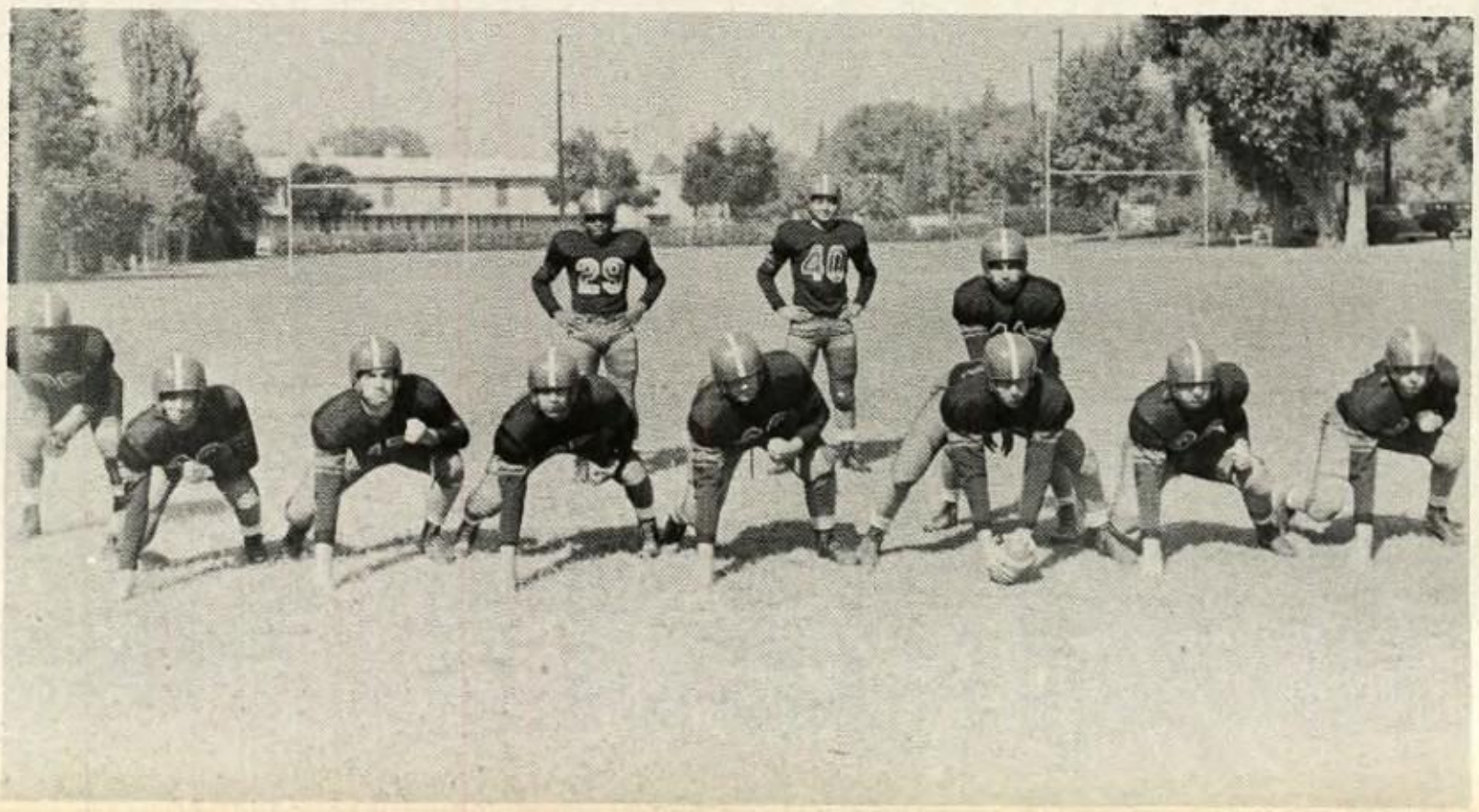

JOHN MUIR, OPENER

The season opened with the John Muir Colts prancing out on the Orange Show field ready to stampede themselves into an easy win, but the Cardinals sparked by thrilling touchdown runs by Le Roy Phelps, Don Kordyak, and Walt Smith, sent them back saddled with a 19-6 defeat. The game was notable for the defensive play of such Card stalwarts as tackle Carroll Avery, left tackle Jerry Hagy and guard Dennie Watts. The Colts' lone tally came in the second quarter when speedy Bill Marchese took a kickoff on his own 38 and ran through the entire Redbird team to pay dirt.

CARDS WIN TWO

CARDS TOP TORRANCE

With a 13-0 lead over the terrible Torrance Tartars going into the final quarter, the Cards began a holding campaign to stave off a determined bid. A second score for the Redbirds came in the first minutes of the third quarter when defensive line backer Ray Fields intercepted a Torrance pass and returned it to the Tartars 13. Lake and Yorba combined for a touchdown march. The Tartars began to live up to their name by punching through two whirlwind touchdowns. Only the inspired defensive work of Dennis Watts, who broke through to break up both P.A.T. tries, saved the victory for the Cards.

CARDETTES WIN ONE IN SEASON

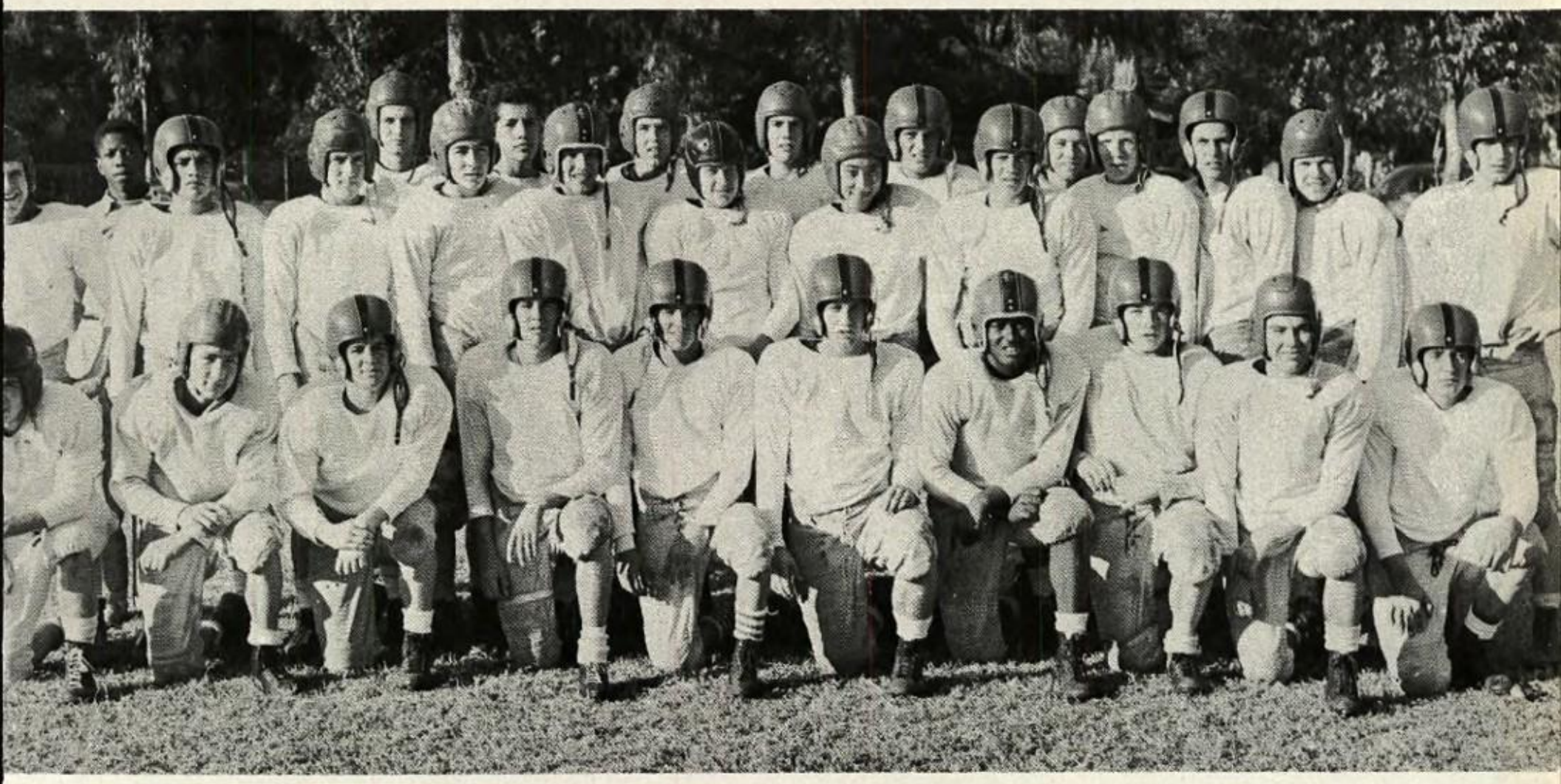

OPENER ONLY TRUE SHOW OF CARDETTE POWER

In their C.B.L. opener against Colton the Cardettes rolled over the baby Yellowjackets 32-7. This was to be the Cardettes' only C.B.L. victory as Pomona, Riverside, Chaffey, and Redlands respectively crushed a weakened Cardette team. They pulled out of the C.B.L. standing fifth.

BACK TO SCHOOL . . . FIRST PEP RALLY . . . HISTORY . . . LATIN

CHEMISTRY . . . JOHN MUIR GAME . . . COOKING . . . HEALTH

DRIVER EDUCATION . . . ART . . . TYPING . . . GYM . . . BIOLOGY

SHORTHAND . . . ENGLISH . . . LATIN . . . BIOLOGY . . . SPANISH

CRAFTS . . . COOKING . . . HEALTH . . . GEOMETRY . . . PHYSICS

SPANISH . . . GEOMETRY . . . PHYSICS . . . NEW CLASSES . . . AR

SHORTHAND . . . ENGLISH . . . LATIN . . .HEALTH . . . TYPING . .

ECONOMICS . . . SOPHOMORES . . . GYM . . . TORRANCE GAM

BIOLOGY . . . CRAFTS . . . COOKING . . . SPANISH . . . GEOMETR

DRIVER EDUCATION . . . ART . . . TYPING . . . GYM . . . COOKIN

CRAFTS . . . COOKING . . . HEALTH . . . SPANISH . . . GEOMETRY

DRIVER EDUCATION . . . PHYSICS . . . NEW CLASSES . . . GYM

ECONOMICS . . . SOPHOMORES . . . PHYSICS . . . NEW CLASSE

OCTOBER

OCTOBER
W
F
S
Ho Hum!

STUDENT GOVERNMENT

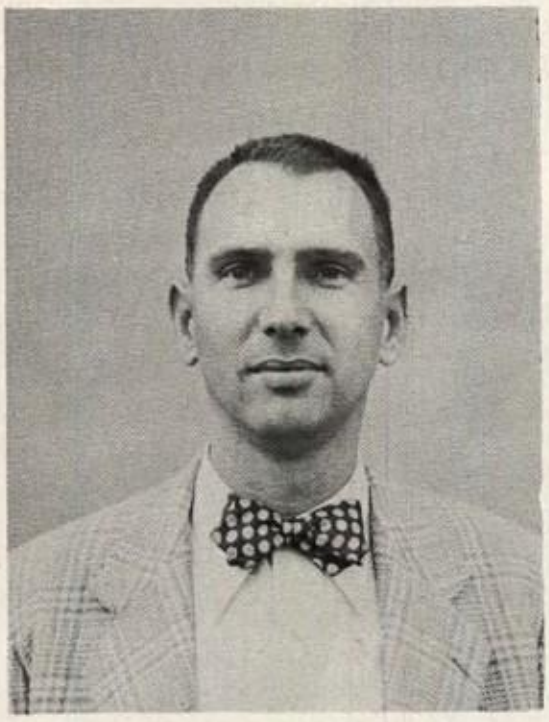

Mr. Angelo

STUDENT COUNCIL PROGRESSES

Starting out with a new constitution, the Cardinal City student council, under the leadership of Gary Weyand, has made much progress in the governing of our citizens. During this past year, our representatives, in spite of many obstacles, have prepared an awards code, a judicial code, and participated in, or sponsored many activities, including a runoff election for the post of senior prexy, the Redlands-San Bernardino smudgepot trophy, a CBL banquet, the hilarious play, "West of East Lynne," the "Ring Master's Ball," and many other events which were equally interesting.

Giving good advice seems to be a habit with these two gentlemen. Mr. Angelo, who has had previous experience at advising our council, returned this year to continue doing more than his share of the necessary work. Mr. Schuiling, who is new to the council, acquainted himself with its problems surprisingly fast and almost immediately won the respect of the student council.

Mr. Schuiling

Left to right, Janice James; Jackie Chilcote; Roger Steelman; Sylvia Wallburger; Tony Russo; Bob Speck; David Musso; Shirley McGaffic; Jackie Dunning; Patsy Smith; James Palmer; Patsy McGuire; Walter Schuling; Jim Knapp; Ted Weller.

CARD CITY

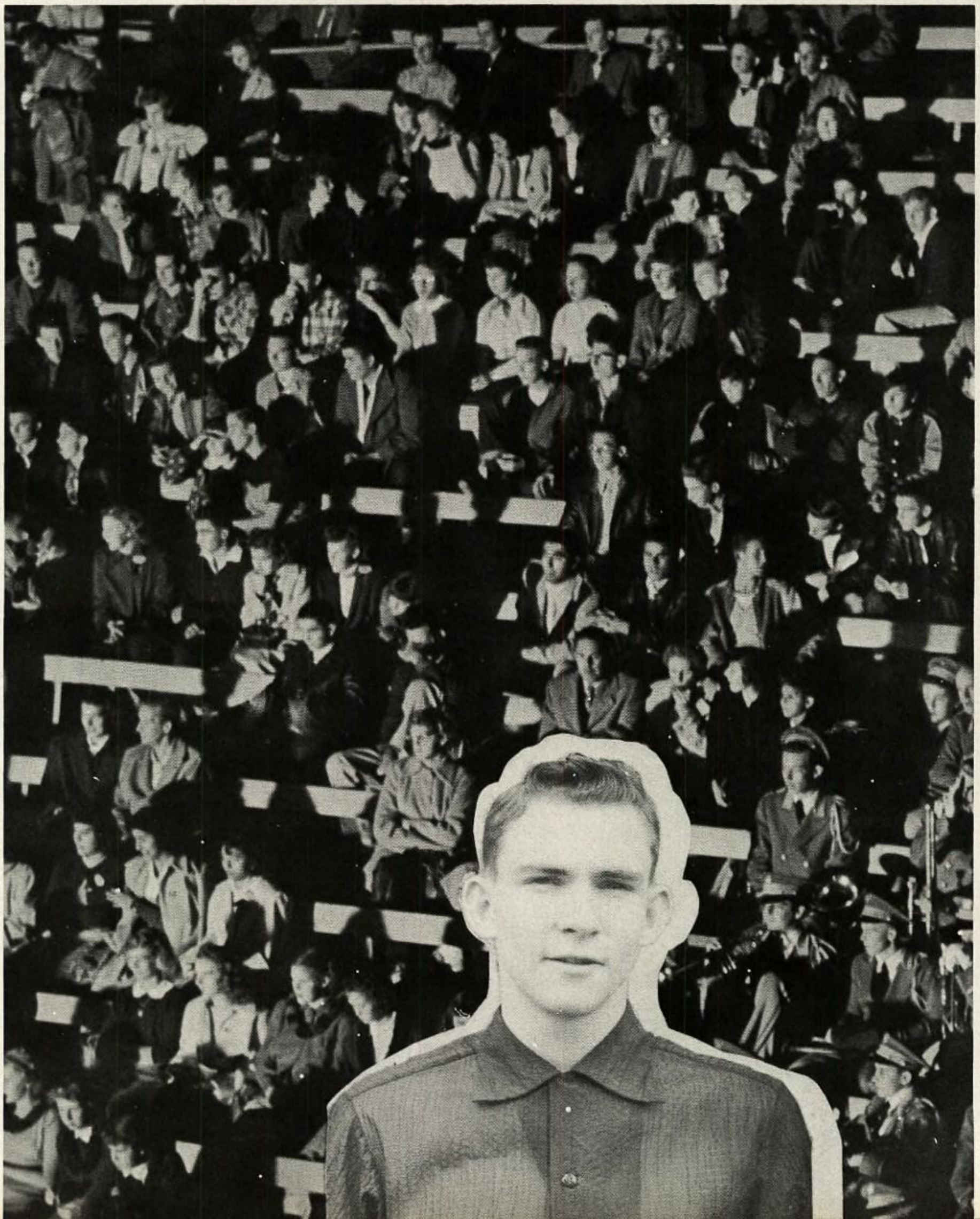

MEMBERS OF THE CABINET

GOVERNING CARDS, BIG JOB

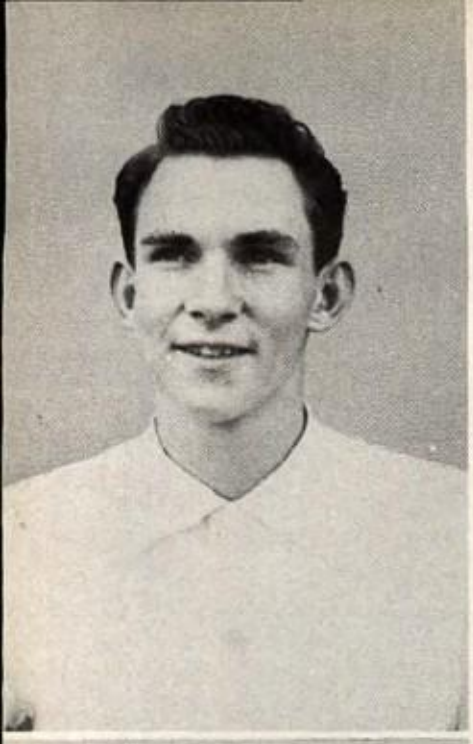

Mayor
Garry Weyand
Intelligence, perserverance, and the ability to lead a group through all kinds of trouble is the only way we can describe our mayor. Working from season to season, never ceasing to do a first class job, Garry won all our hearts as a fine guy and good mayor.

Governing a student body of more than 3,000 students is quite a job, but our student council has undertaken this task and has performed it smoothly and efficiently. Although a number of offices were vacated from time to time because some students moved out of our thriving Cardinal City, others were found to replace them. The offices vacated were: Head Cheerleader, Commissioner of Domain, and Commissioner of Pep. These offices were ably filled by Shirley McGaffic, Patsy Ruth Smith, and Jere Wade respectively.

Any good governing body like the one at Cardinal City must have intelligent, as well as broad-minded advisors. San Bernardino had two of the finest this year in Mr. Walter Schuiling, who was new to S. B. H. S., and Mr. James Angelo, who has been an experienced hand at advising our student council for several years.

Director of Commissions
Tony Russo
Being able to get along with people is one of Tony's biggest assets. With confidence and ability he did his job and earned the respect of his fellow councilmen.

Secretary
Sylvia Wallburger
Never shirking a task, no matter how tough, this little girl did her job accurately and well. Even under the strain of all this work she always managed a smile.

Head Cheerleader
Shirley McGaffic
Heading the cheerleading at S.B.H.S. requires the maximum amount of beauty, charm, and energy. Our own Shirley McGaffic has these important qualities.

Commissioner of Safety
Joanne Kelley
With over 3,000 students jamming the halls and stairways, Joanne really had her work cut out for her as Commissioner of Safety. These responsibilities fell on the shoulders of a very intelligent and hard-working girl who carried them without a hint of inability.

Commissioner of Activities
Patsy McGuire
With the job of planning and scheduling assemblies, Patsy had a road of hard toil ahead, but as you know, this little girl really did a fine job of providing entertainment for our student body.

Commissioner of Athletics
Bob Speck

Here's a guy loved and respected by all of the Citizens at Cardinal City, because of his overwhelming personality and because he's not afraid to work hard to stimulate sports interest. Bob Speck is truly "Tops."

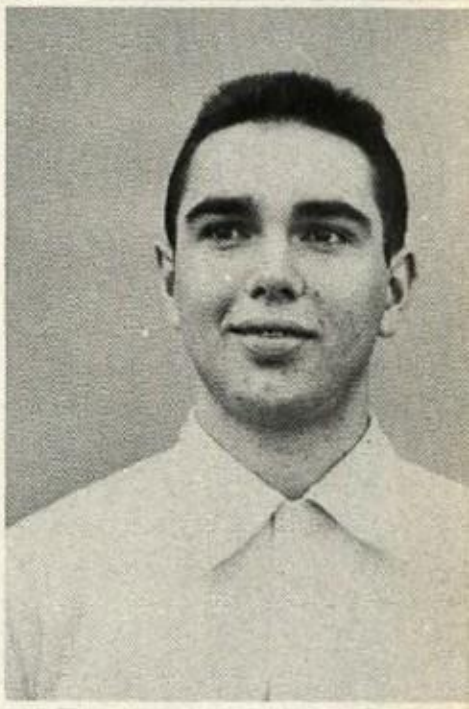

Commissioner of Publicity
Roger Steelman

As you know, publicity is a very important factor. Here at S.B.H.S. we have the best, not only in ability, but in perseverance, in Roger Steelman.

Commissioner of Finance
David Musso

Having the ability to add and subtract accurately is a very important asset for the Commissioner of Finance to have, but it's only one of many possessed by our Dave Musso.

Commissioner of Domain
Patsy Ruth Smith

Supervising elections and the posting of announcements are but two of the many difficult tasks assigned to this popular and pretty young lady.

Commissioner of Pep
Jere Wade

Energy, personality, and a fine sense of humor are all traits possessed by a very popular guy, Jere Wade, a worthy Commissioner of Pep.

Commissioner of Justice
Arthur Varden

Being Commissioner of Justice is a job that requires clear thinking and an open mind. Arthur Varden had these qualities that enabled him to carry out this job.

EARLY

THE MEMORABLE MONTH OF OCTOBER

As October rolled around, things began to fall into a pattern around the campus. Football season was in full swing. The team looked good and the students were anticipating a good season. Then came the first big dance of the year, the annual Hello Dance, at which the sophomores had a chance to get acquainted.

Adding to the bewilderment of the already dazed students, came the task of picking a candidate for the office of President of the United States. With the two capable candidates, Eisenhower and Stevenson, the students cast their votes. After the final votes were tabulated, it was found that the citizens of Cardinal City had picked Dwight Eisenhower as the next president of the United States.

The memorable month of October also saw another election on the campus, the election of class officers of the Junior and Senior classes. The elected of the Senior class was Ted Weller, and of the Junior class, Jim Knapp.

Also in October, it was announced that the 1952 Football Queen was to be lovely Jackie Dunning, who was crowned at the Football Prom in November.

AUTUMN

A FACULTY

FACULTY PARTY

To mark the addition of many teachers to our faculty, early in the first semester a faculty dinner was held. At this event a spirit of friendliness was acquired which was very much in evidence through the entire year. Here was the beginning of many friendships which will help keep many of these teachers here at San Bernardino High School for the rest of their careers in the teaching profession. Through the doors came many teachers with their husbands and wives, prepared for the grim ordeal of formally meeting the other instructors—to find, to their evident surprise, a lively group of people having the time of their lives.

Starting with the signing of programs, which were used later in a game, the evening progressed to a wonderful covered-dish dinner, then to the games where some teachers seemed to excel, to contests, and even a few informal speeches were offered by our gay educators. At this great event introductions were in order and many new couples met the complete faculty for the first time and all seemed to agree that teaching isn't so bad after all. This Faculty Party offered an entertaining evening and started the whole faculty to an enjoyable year at S.B.H.S.

FOR GETTING TOGETHER

Mr. and Mrs. Watson, Mr. Rankin, and Mr. and Mrs. Wood

CARDS TIE POINTERS

A TIE

Although the Cardinals were in tally territory most of the time, they couldn't budge the Pointers' defense, ending the game in a 7-7 tie, the first tie of the season for the Redbirds.

SWAMP EXCELSIOR

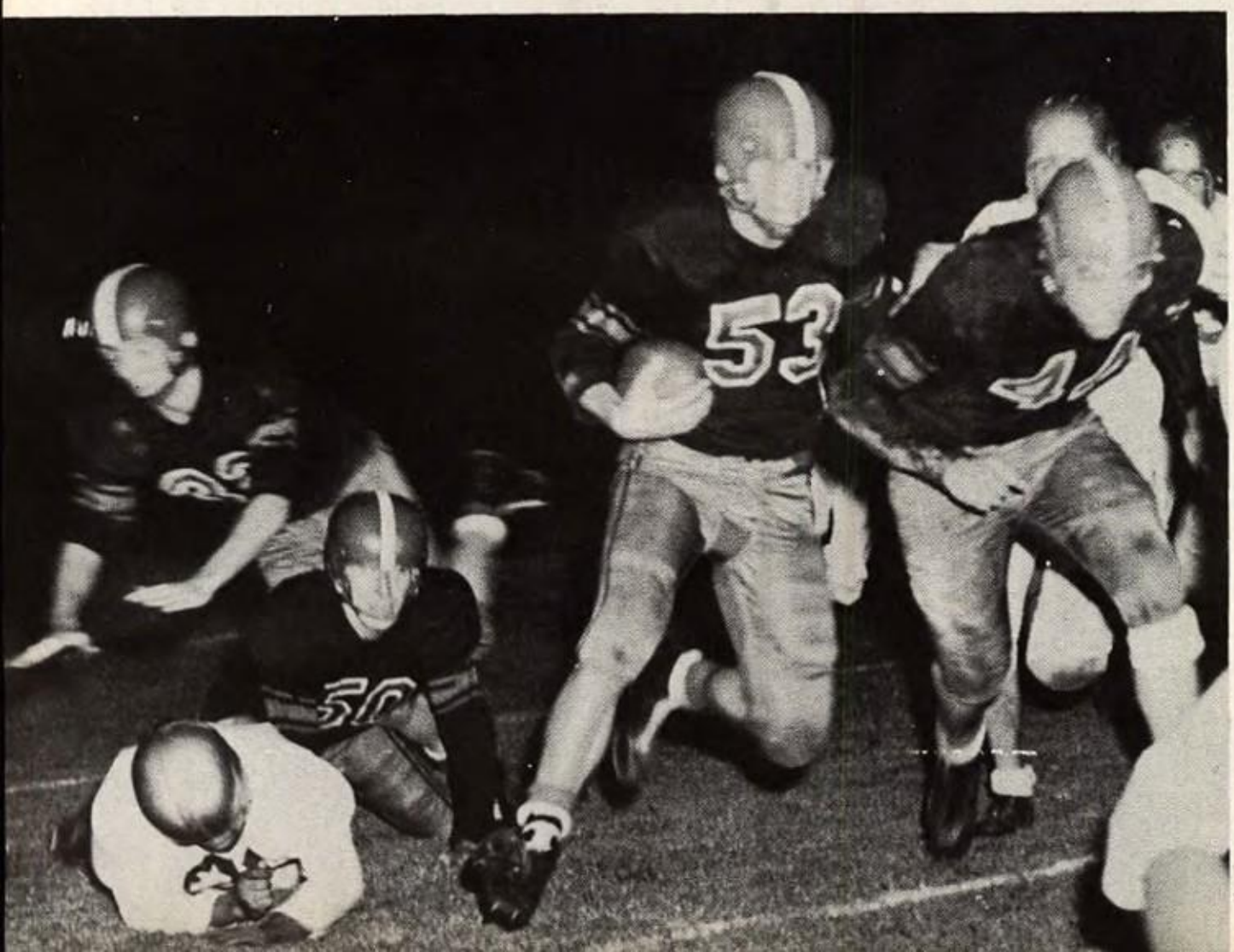

PLAY BEFORE DADS

Playing their first home game before the assembled fathers of the team, the Cards ran, passed and kicked their way into a 34 to 6 victory over Excelsior. The first score came in the first period, giving the Cards a 7-0 lead. The second score came early in the second period by Walt Smith, following the terrific ground gaining of Le Roy Phelps and Don Kordyak. Later in the period Eddie Lopez crashed through the center of the line for another Card score; Yorba converted. Then in the 3rd quarter, a Card drive from the Pilots' 6 yard line was climaxed with Kordyak scoring on a line plunge.

Once again the mighty Redbirds, taking to the air, crossed the Excelsior goal line. The conversion attempt was blocked.

Ivan Learned, substitute fullback, carried the ball into the end zone making the last score of the game. The extra point by Yorba made the final score 34-6.

COLTON THE VICTOR

In the second period, Marvin Orgill passed from the Cardinal 18 yard line to Sylvester, who took the ball on the 5 and charged into the end zone for the first Yellowjacket score. The Cardinal team held Colton until the last period when the Yellowjackets, recovering a Cardinal fumble on the 18, carried the ball to the 4 where dynamic Wayne Kurlak took the ball on a quarterback sneak over the goal. The Redbirds blocked the conversion. Finally, with the score 13 to 0, the Card fighting spirit started to show as terrific Don Kordyak threw a long pass from his own 39 yard line to Clarence Goodwin on the Colton 30 who sprinted for a Redbird T. D. Eddie Yorba converted making the score 13 to 7. Four times San Bernardino threatened the Colton goal but the Yellowjackets managed to hold them off.

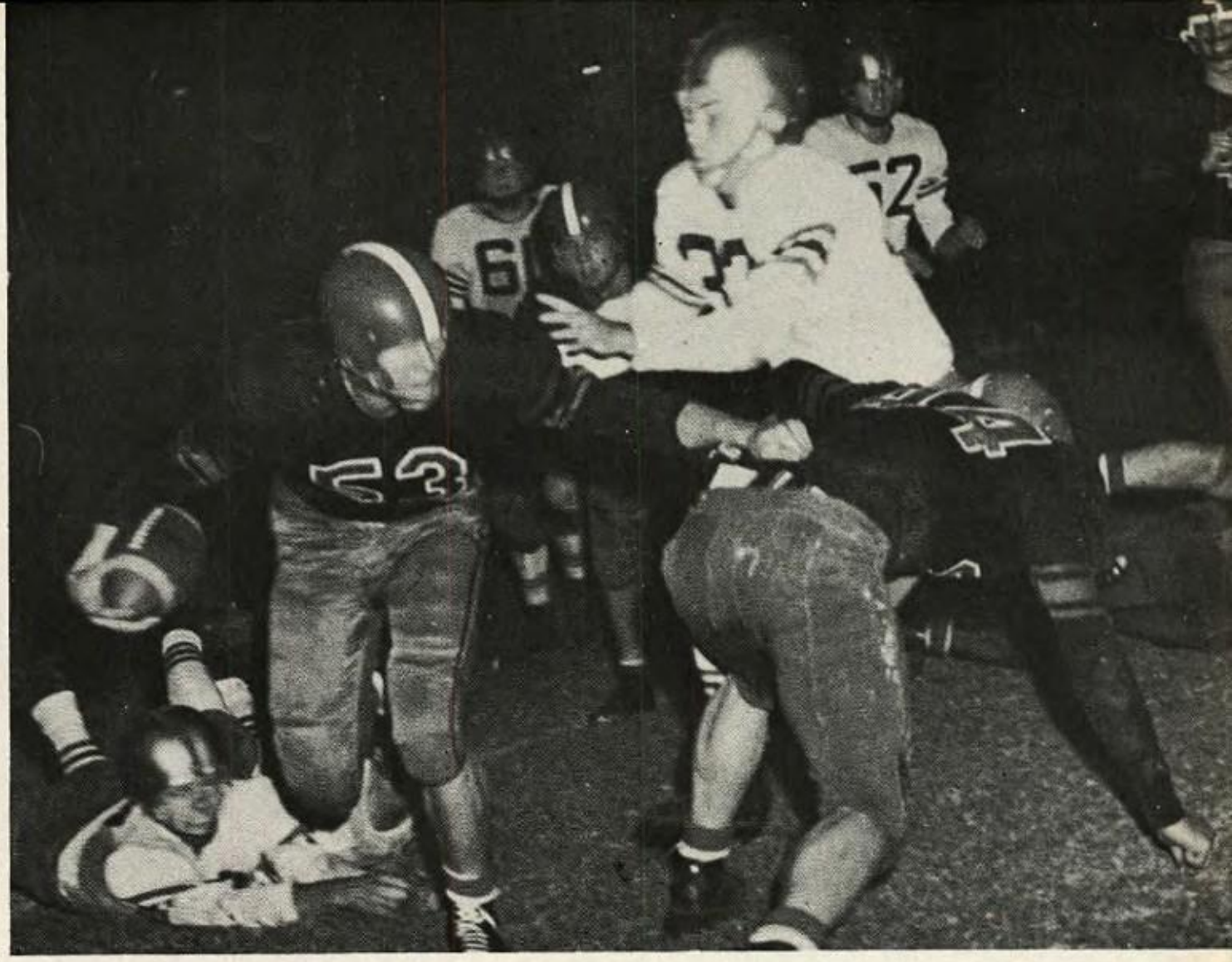

STUNG BY YELLOW JACKETS,

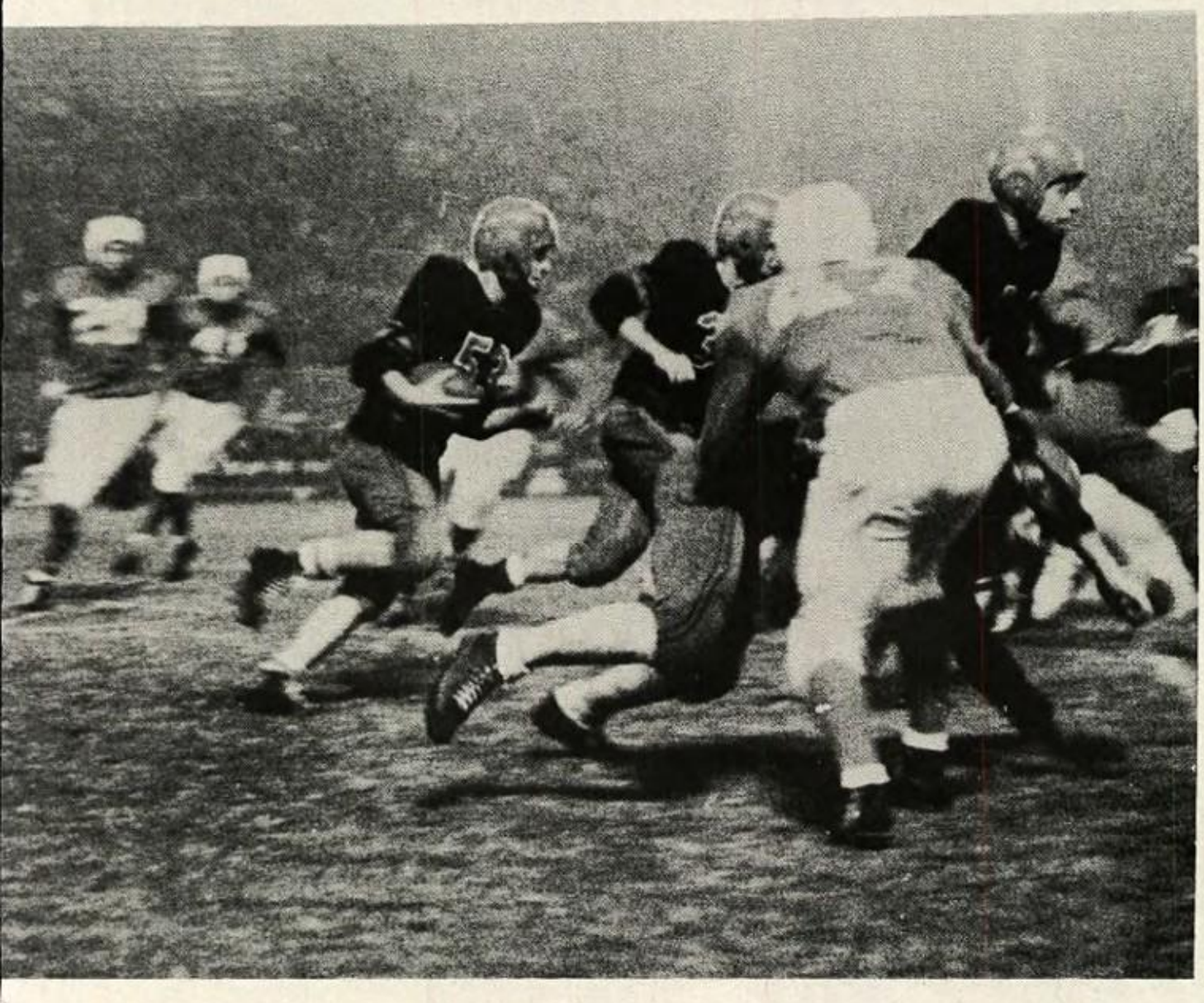

POMONA TROUNCED

Holding the Rampaging Redbirds to a 0-0 tie during the first half, the Pomona Satans were sure of a victory. This confidence was redoubled as San Bernardino took the kickoff and being unable to move the ball was forced to kick. After a series of ground gaining plays, Pete Swanburg on a pass play scored for the Red Devils. The score became 6-0 in favor of Pomona. Finally in the last period the Satans could no longer hold the mighty Redbirds. On a 70 yard drive made by Le Roy Phelps, Eddie Morales, Walt Smith, and Don Kordyak; Clarence Goodwin, taking his turn with the pigskin, carried it from the 5 yard line into the end zone. Eddie Yorba made the extra point which won the game for San Bernardino. After the impressive win over Pomona the Cardinals looked forward anxiously to their game with Riverside.

POUND POMONA

CARDS ROUT RIVERSIDERS 46-7

CAPABLE LEADERSHIP

Playing once more before the Cardinal football fathers, the mighty Redbirds ground the Poly Bears of Riverside into bear burger. The Cardinal confidence returned speedily as they took a 46-7 victory from Riverside. Walt Smith led the point gaining parade by making three touchdowns. Other Card touchdowns were made by lively Le Roy Phelps, speedy Clarence Goodwin, big Ivan Learned and a defensive guard Carroll Avery. Eddie Yorba, the boy with the talented toe, made 4 out of 7 attempted conversions. Riverside's only T. D. came in the first half. With only three seconds remaining in the period Riverside's Richard Hendry plunged into the end zone, saving Riverside from a "skunk." With the Poly Bearskins tucked in their belt the Redbirds were ready for tough Chaffey.

WHAT TO DO?

With defeat staring them i
the faces, battered Card playe
sit and search for the play th
will snatch victory from defea

THE HEAD

Under the expert coaching of Mr. Taylor, the Redbird varsity team showed they really had what it took to make a great team. Strenuous coaching and training were given to the team that never let their school down.

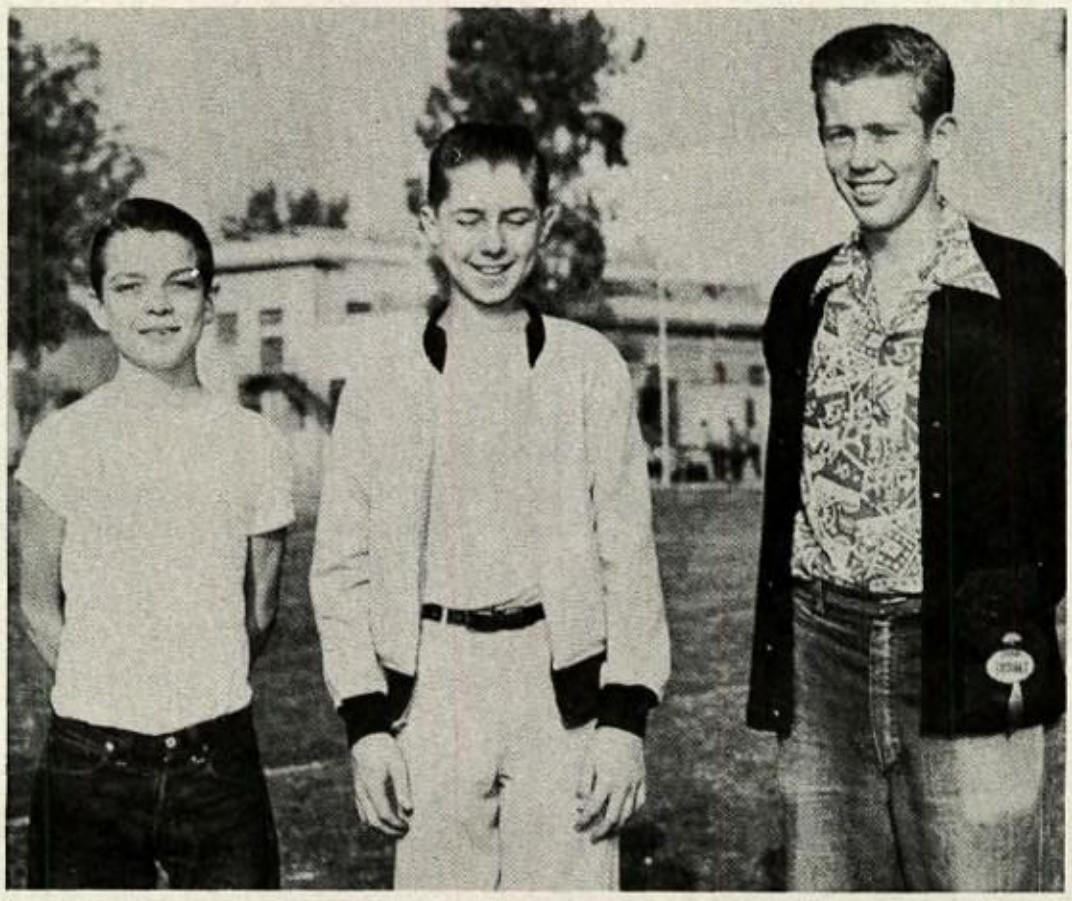

SHOULDERS

Under the leadership of a capable head manager, Robert Bean, the varsity managers performed their duties with a great deal of ability. The manager's enthusiasm was a credit to the Card teams.

TOE

The terrific playing of Eddie Yorba was an asset to the varsity team. The punter and halfback showed his ability which marked him as one of the best players of the Redbird team.

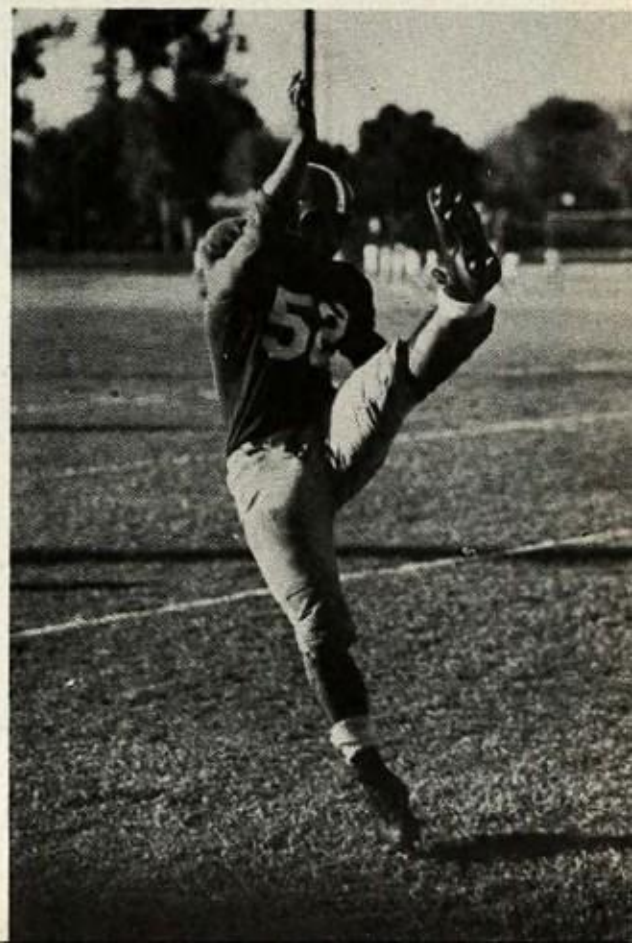

BACK TO SCHOOL . . . FIRST PEP RALLY . . . HISTORY . . . LATI

CHEMISTRY . . . JOHN MUIR GAME . . . COOKING . . . HEALTH

DRIVER EDUCATION . . . ART . . . TYPING . . . GYM . . . BIOLOG

SHORTHAND . . . ENGLISH . . . LATIN . . . BIOLOGY . . . SPANIS

CRAFTS . . . COOKING . . . HEALTH . . . GEOMETRY . . . PHYSICS

SPANISH . . . GEOMETRY . . . PHYSICS . . . NEW CLASSES . . . AR

SHORTHAND . . . ENGLISH . . . LATIN . . .HEALTH . . . TYPING .

ECONOMICS . . . SOPHOMORES . . . GYM . . . TORRANCE GAM

BIOLOGY . . . CRAFTS . . . COOKING . . . SPANISH . . . GEOMET

DRIVER EDUCATION . . . ART . . . TYPING . . . GYM . . . COOKIN

CRAFTS . . . COOKING . . . HEALTH . . . SPANISH . . . GEOMETR

DRIVER EDUCATION . . . PHYSICS . . . NEW CLASSES . . . GYM

ECONOMICS . . . SOPHOMORES . . . PHYSICS . . . NEW CLASSE

NOVEMBER

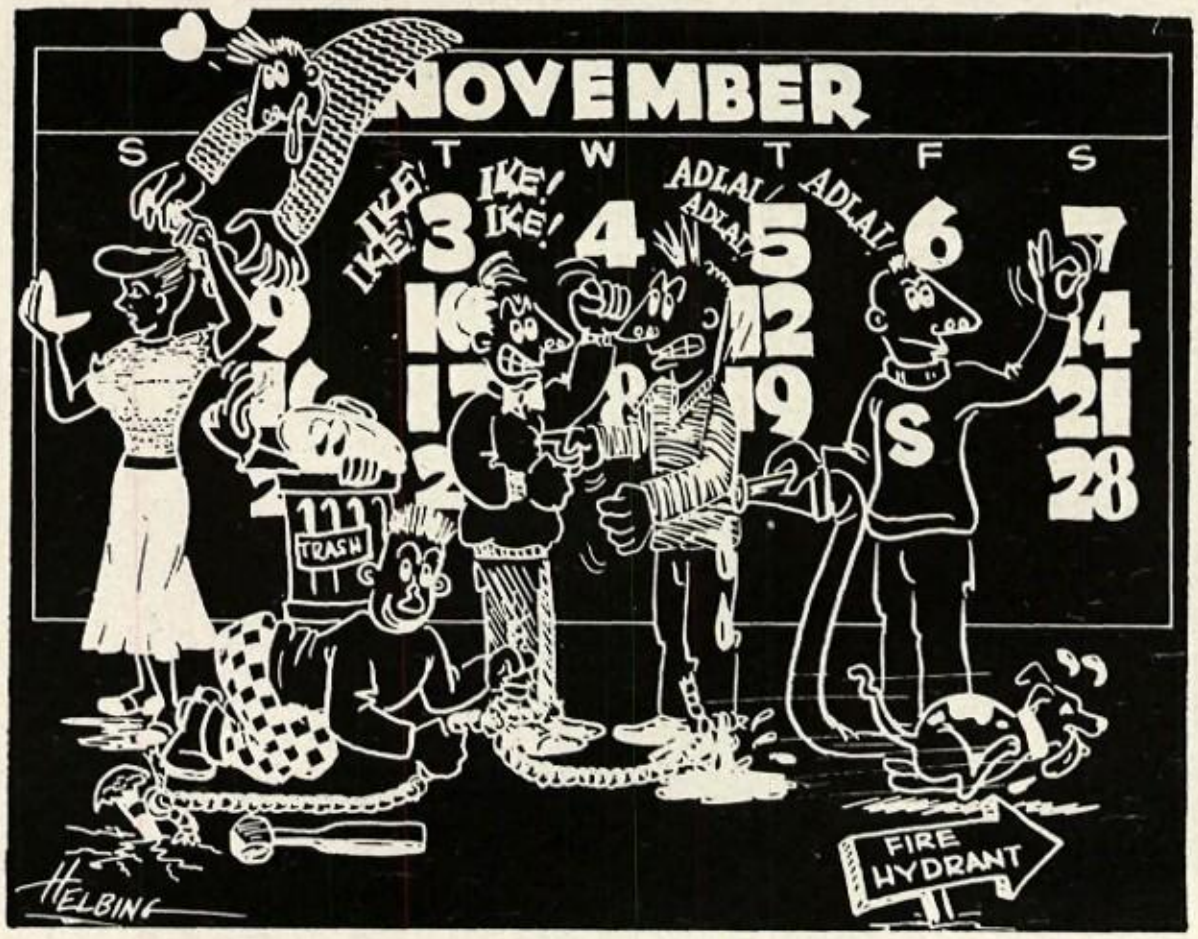
NOVEMBER
S
T
W
T
F
S
IKE!
IKE!
IKE!
IKE!
ADLAI!
ADLAI!
ADLAI!
3
4
5
6
7
9
12
14
19
21
28
TRASH
FIRE HYDRANT
HELBING

STORMY

MEMORABLE NOVEMBER

The battle for the chrome-plated smudge pot, waged between Redlands and Cardinal City, started off the month's activities with a bang. The Smudge pot is our Rivalry Trophy between the two schools which is displayed for a year by the winner. Of course, as everyone knows by now, we lost it to Redlands in the annual game.

Then there were the tryouts for Basketball when 63 boys came out doing their best to become one of the ten Cardettes. Those who won out were Dick Cereceres, Mike Curtis, Dave Engleman, Jim Ewers, Jerry Frazee, Elias Gamboa, Gabriel Gayou, Joe Guerra, Norman Hanover, Ivan Learned, Dick Murphy, Bob Sauerbrun, John Schaub, Jerry Wells, and Keith Wheeler.

Next on the list was the formal Football Prom when beautiful Jackie Dunning S.B.H.S.'s football Queen of 1952-53 and her court, reigned in all their glory. It was held in the Orange Show cafeteria, where it made a very colorful picture with Jackie in her lovely white formal and all the other girls in so many different colors were escorted by their perfect gentlemen.

To top off the month, the Annual Thanksgiving Drive, sponsored by the Girl's League, came out with flying colors climaxed by the Annual Thanksgiving Assembly. The guest speaker at the assembly was Dr. Frederick Mayer, philisophy teacher at Redlands University. His subject was, "Thanksgiving Through the Ages."

The drive was very successful and the baskets looked very pretty on the stage, all done in orange and yellow wrappings. Jackie Chilcote, president of the Girl's League, turned the baskets over to Mrs. MacKenzie, P.T.A. president, for delivery at the assembly.

WEATHER

AND THE BAND

PROVIDING ENTHUSIASM

Yes, the band did play on, providing enthusiasm for both the players and the fans of football and basketball. When the band struck up a lively tune, team played a little harder, the crowd cheered a little louder— all this because of that very important unit, the band. Just the sight of the strutting drum major, or in the case of the basketball games, the tall fellow with the blue denim hat, thrilled you— filled you with that intangible something called PEP.

Marching onto the field, hands held high, instruments shining, all in step— here comes the band! Aware of the crowd's watchful and envious eyes, the band circles, splits, turns and forms the symbol which it has practiced many times. A few minutes of this, then they were finished and could march off the field amid cheers from the stands with a happy glow inside, realizing that they wouldn't trade this for anything.

PEP BAND: B. Bauersfeld, E. Cababa, R. Cababa, D. Cruickshank, V. Dalviso, H. Fishel, T. Fisher, L. Firzpatrick, B. Kerr, H. McNeil, B. Perry, G. Raub, B. Stanfield, A. Stien, J. Thomas, B. Wattenbarger.

BAND: B. Bauersfeld, S. Bedford, G. Berwald, D. Bigg, C. Boeving, M. Brown, C. Byars, E. Cababa, R. Cababa, E. Camarina, D. Cruickshank, A. Dase, V. Daluiso, R. MeMaio, J. Davis, M. DeBellis, J. Dever, B. Faca, H. Fishel, T. Fisher, L. Fitzpatrick, M. Ford, R. Foster, L. Fowler, J. Frazer, J. Galloway, G. Gilbert, D. Gillmore, J. Good, J. Hamrick, G. Harris, P. Herbert, R. Hewitt, W. Holloway, C. Huggins, R. Johnson, E. Johnson, E. Kerr, J. Kornder, B. Mayer, H. McNeil, S. Menkle, J. Miller, L. Moomey, M. Musgrave, R. Myers, C. Nucomb, B. Nevelle, B. Perry, L. Pomeroy, A. Porter, R. Proulx, N. Palford, G. Raub, N. Seavey, K. Spencer, B. Stanfield, J. Steele, A. Stein, J. Thomas, C. Valdez, J. Wade, N. Washington, B. Wattenbarger, B. Williams, R. Wright.

PLAYED ON.....

Director Albert Harbaugh

PEP GROUPS

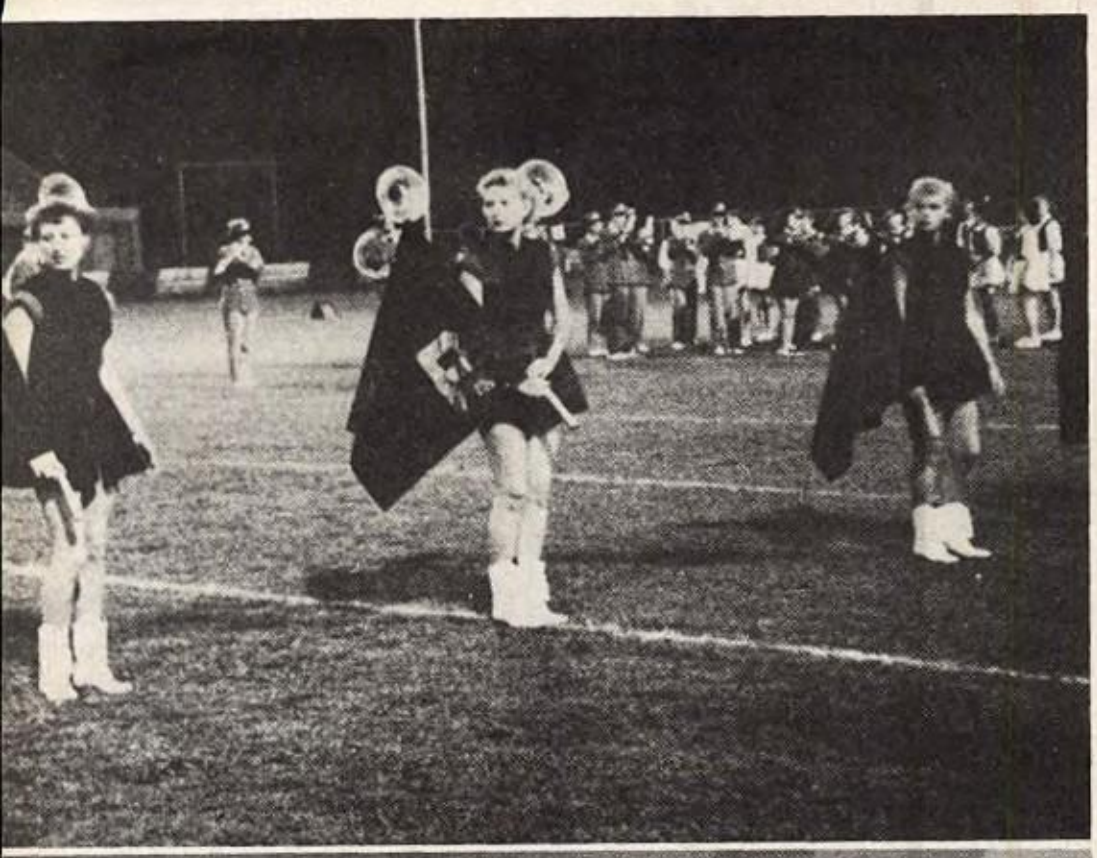

PROMOTING ENTHUSIASM

Throughout the year Card Citizens witnessed the terrific performances of the Pep Promoters. These groups did a great deal to encourage school spirit.

During Football Season the majorettes were out-standing as they strutted down the field in step to a snappy tune. These highstepping co-eds displayed equal skill as they twirled,and tossed their batons high into the air, much to the admiration of the cheering crowd.
baton twirling, mastering the giant letter flags. Majorettes exhibted their own special type of baton twirling, mastering the giant letter flags.

To help the band with its formations the Drill Team, as in years before, was formed. This team consisted of about forty girls, mostly Sophomores. Their drill work was excellent and added much to the activities of half-time.

While the band played, the Pom Pom Girls, consisting of six Cardinal Co-eds, did a few fancy routines of their own. Working up these clever little dances was no easy job, but these girls did it to the satisfaction and enjoyment of all.

Last, but certainly not least, were the Cheerleaders. These spirited citizens led the school in many yells, exhausting themselves at every game. Rain or shine, they were always willing to be there on the job. Right along side of them was Johnny Cardinal, waving his pom pon and arousing the school spirit of every Card Citizen.

Thanks to these pep groups, school spirit reigned at every game.

ALL GIRLS *CHEER*

Cheerleaders

Shirley McGaffic, Sandra Skadron, Elaine See, Bill Galloway, Annette Moss.

Majorettes

Jean Reynolds, Barbara Grimes, Barbara Trask, Barbara Snow, Marlene Saunders.

Flag Majorettes

Catherine Cole, Kathy Confer, Margaret Randig, Shirley Cobb, Mary Lou Heiney.

Pom Pon Girls

Judy Binger, Merle Butcher, Mary Ann Bills, Jackie Dunning, Connie Eby, Norma Holdren, Beverly LaVergne, Jo Lindner, Maxine Tappan, Kathy Stockslaeder.

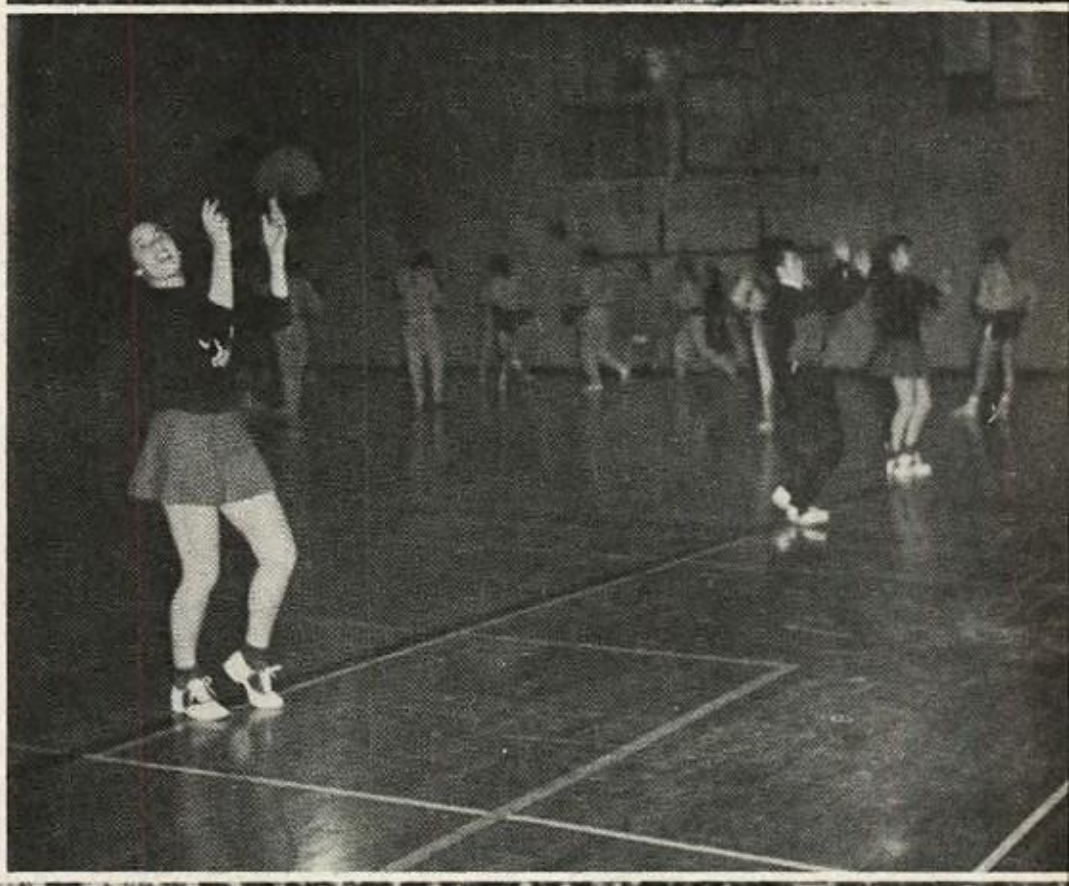

GANGPLANK

WORTH REMEMBERING

The dances were really worth remembering weren't they? Soft lights, sweet music, that Special Someone, and then cokes at Mac's and the long way home. The year wouldn't have seemed quite the same without the dances after the games, the Hello Dance, Skeleton Stomp, Football Prom, and finally, the Wonderful Graduation Ball where most of the seniors attended their last high school dance. This last year the Gangplank board has worked long and hard to provide us with melodies from the most popular bands like the Starlighters, the Men of Melody, Johnny Gwinn's band, the Bernie Wiston Combo, the Harmonaires, the Dukes of Rhythm, and others.

Under the leadership of Mr. Herren, faculty advisor, and Annette Moss, President, the 1952 Gangplank Board came to the end of the school term, satisfied that they had presented to the student body memories of a full and exciting year in at least one phase of their social life.

Jerry Hagy receives award from Queen Jackie at Football Prom.

Left to Right, G. Fritz, S. Skadron, K. Ross, A. Moss, J. Sauer, R. Austin, S. McGaffic

KEY CLUB

SPONSORED BY KIWANIS

Taking tickets at all home games was only one of the many school services rendered by the Key Club this past year. This outstanding service club is sponsored by the Kiwanis Club and has over 1000 similar clubs in the United States and Canada. In addition to the services performed, the Key Club has held quite a few social and educational programs, like a trip to the Naval Reserve Armory, the joint meeting of the Kiwanis and Key Clubs at the Orange Show Cafeteria during the first of the school year, the Key Club Banquet, and weekly programs after the meetings. This year marked the approval of a new constitution which corrected many obsolete laws found in the old one. The new constitution was drawn up shortly after the second semester officers came into office amid problems of constitutional election procedure, which were corrected in due time. First semester officers included Ed Levy, president; Jim Knapp, vice-president; Bob Bean, secretary; Amos Isaac, treasurer; and Dave McAnern, senior representative. Taking over for the second semester were Dick Austin, Bob Miller, Tony Painter, Don Campbell, and Amos Isaac, respectively.

Key Club-Kiwanis held dinner meeting at Orange Show Cafeteria.

ROW 1: Left to Right Mr. Weeks, advisor; G. Fritz; J. Engels; T. Painter; K. Harrington; B. Stanfield; D. Campbell; G. Snyder; K. Ross; M. Brill; J. Copeland; G. Courson G. Smelter; C. Hilliard
ROW 2: P. Bolles; J. Knapp; D. Harris; J. Wade; J. Nickel; J. Hofmaister; R. Westmann; T. Fisher; B.Mille J. Adams; E. Levy; O. Overstreet; R. Morely
ROW 3: A. Isaac; J. Kornder; W. Milloy; W. Stewart; B. Bean; F. Templeton; J. Palmer; R. Hile; W. Hultberg

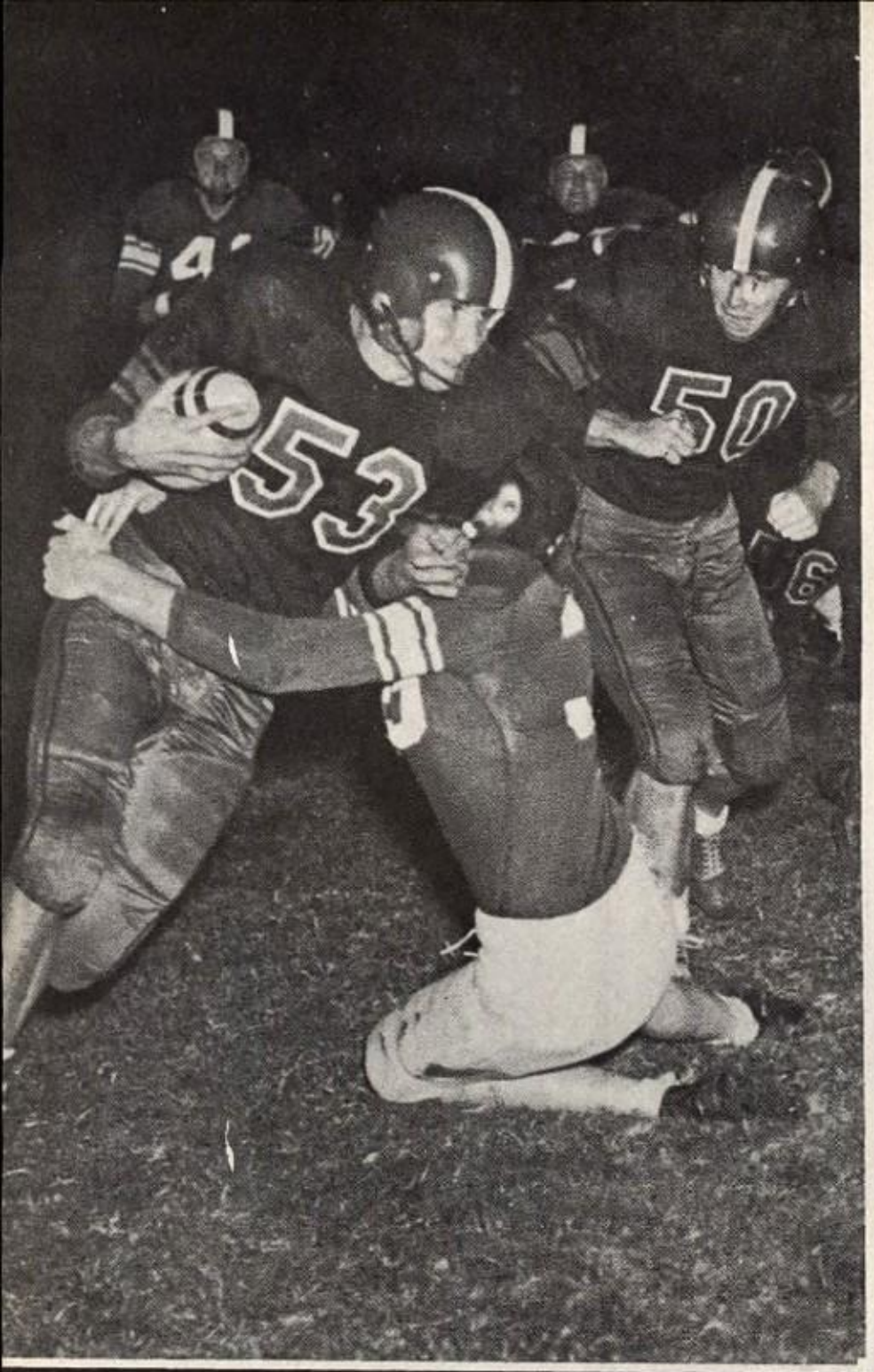

CBL CHAMPS TOO MUCH FOR CARDS

Playing their last game away from home the Redbirds gave the Terriers of Redlands a real battle, but the hopped-up Redlands team was letting no team stand in the way of their run for the championship as they clipped the Cards 21 - 0. This was the ninth straight victory for the Terriers. San Bernardino, ending its season with a 5 - 2 - 2 record, finished third with some of the most outstanding players San Bernardino has ever had. Our hats are off to our own Cardinals.

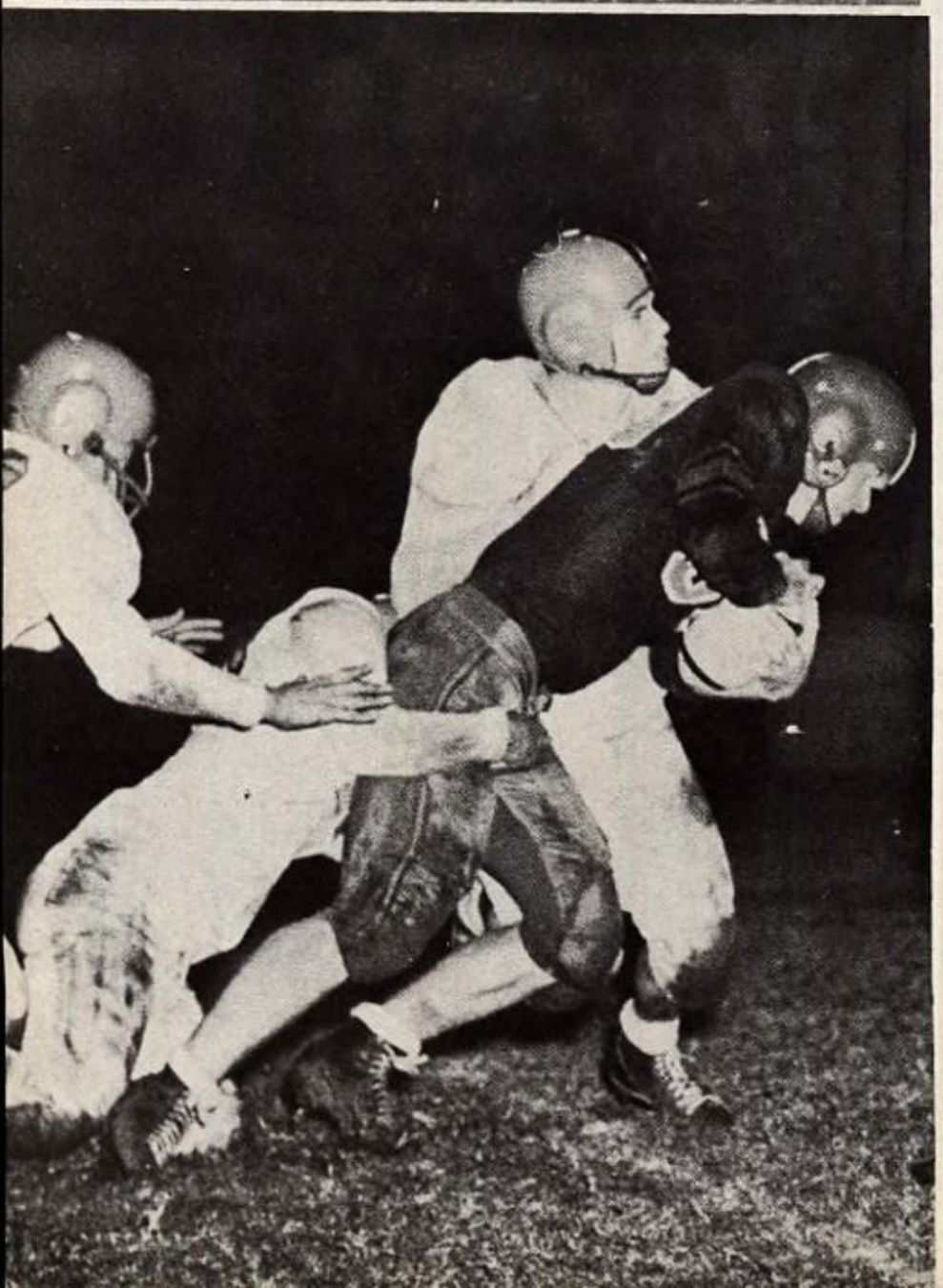

LAST MINUTE SCORE NETS TIE WITH TIGERS

Winning their game with the Chaffey Tigers meant the Cardinals would have a chance at the C. B. L. championship, but the old Tiger jinx looked as if it would hold as the Tigers led 13 - 7 with less than one minute remaining. Dynamic Don Kordyak plunged over the goal. Eddie Yorba missed the conversion only by inches. This was a moral victory for San Bernardino. It was a rainy night as the Cards hit, ran, and passed hard to break the jinx Chaffey seemed to hold over them. Cardinal fans were disappointed with a tie.

SENIORS MASTER JUNIORS IN TRADITIONAL

32-13

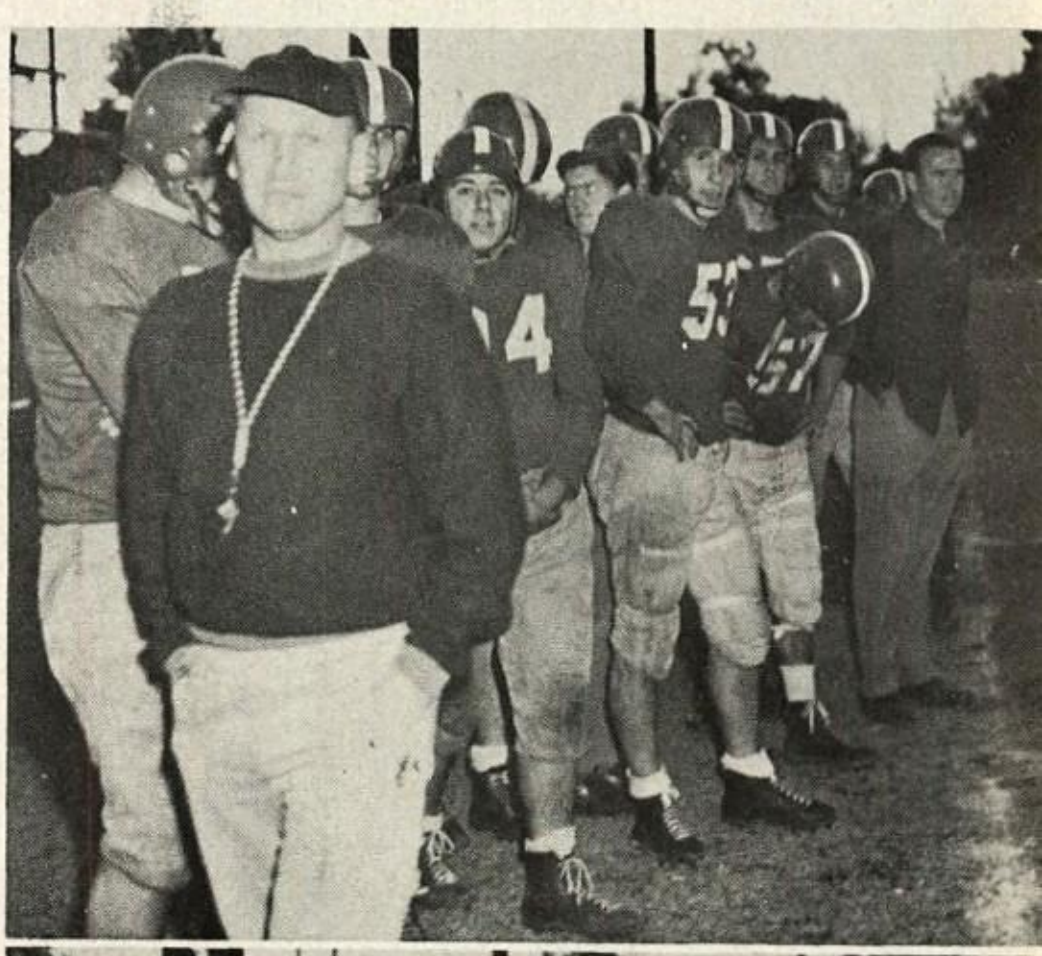

A tough battle, coaches Lanto and Webster see opposition from the Juniors.

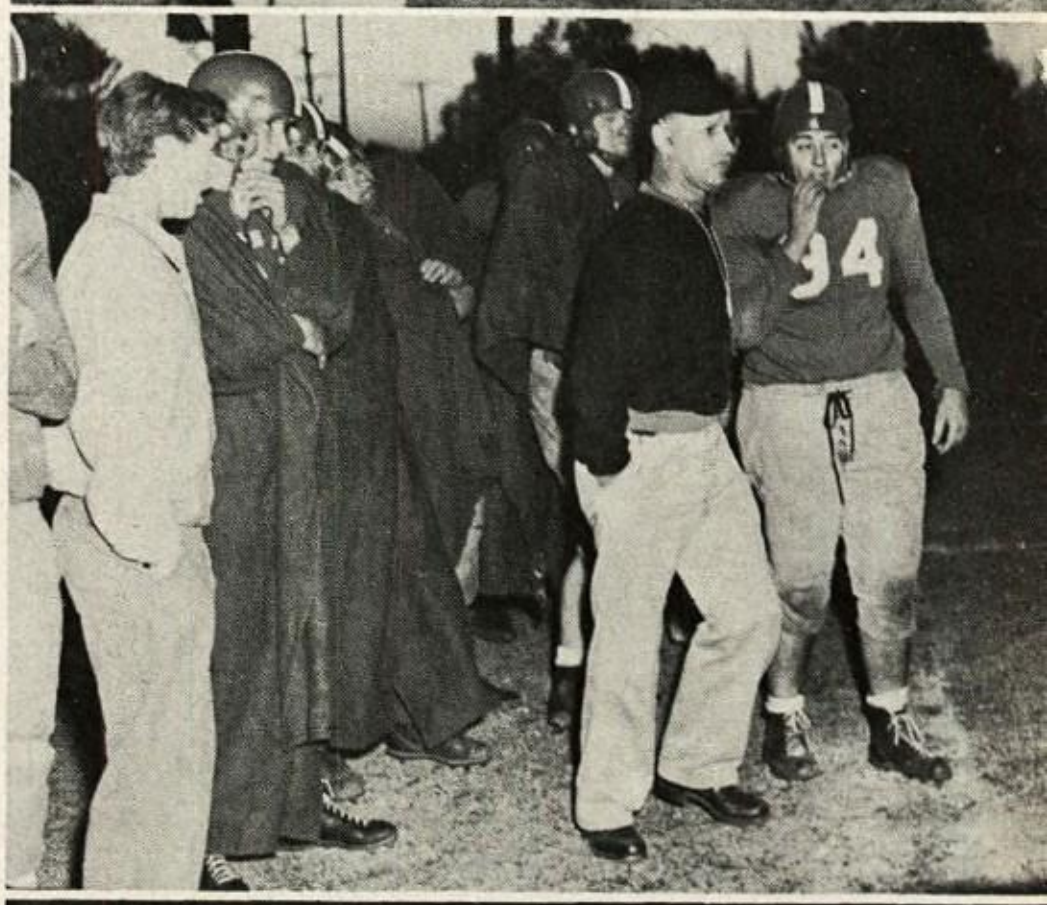

"O.K. coach I'll see what I can do." Coach Lanto sent in the right answer for a tough problem, the spectacular quarterback, BIG Tony Russo.

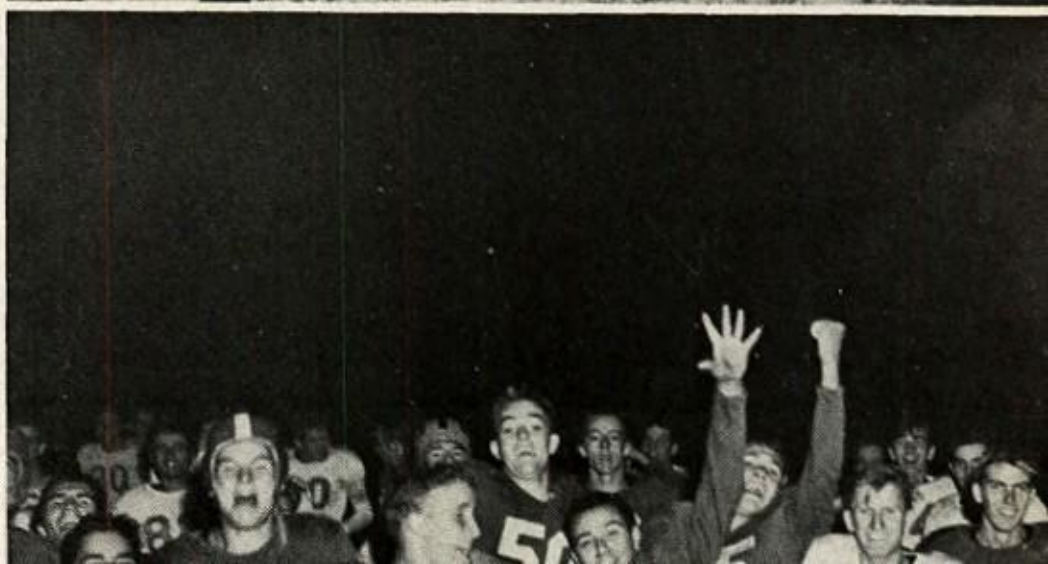

Victory is ours at last, Seniors.

BACK TO SCHOOL . . . FIRST PEP RALLY . . . HISTORY . . . LAT

CHEMISTRY . . . JOHN MUIR GAME . . . COOKING . . . HEALTH

DRIVER EDUCATION . . . ART . . . TYPING . . . GYM . . . BIOLOG

SHORTHAND . . . ENGLISH . . . LATIN . . . BIOLOGY . . . SPANIS

CRAFTS . . . COOKING . . . HEALTH . . . GEOMETRY . . . PHYSIC

SPANISH . . . GEOMETRY . . . PHYSICS . . . NEW CLASSES . . . A

SHORTHAND . . . ENGLISH . . . LATIN . . .HEALTH . . . TYPING .

ECONOMICS . . . SOPHOMORES . . . GYM . . . TORRANCE GA

BIOLOGY . . . CRAFTS . . . COOKING . . . SPANISH . . . GEOMET

DRIVER EDUCATION . . . ART . . . TYPING . . . GYM . . . COOKI

CRAFTS . . . COOKING . . . HEALTH . . . SPANISH . . . GEOMET

DRIVER EDUCATION . . . PHYSICS . . . NEW CLASSES . . . GY

ECONOMICS . . . SOPHOMORES . . . PHYSICS . . . NEW CLASS

DECEMBER

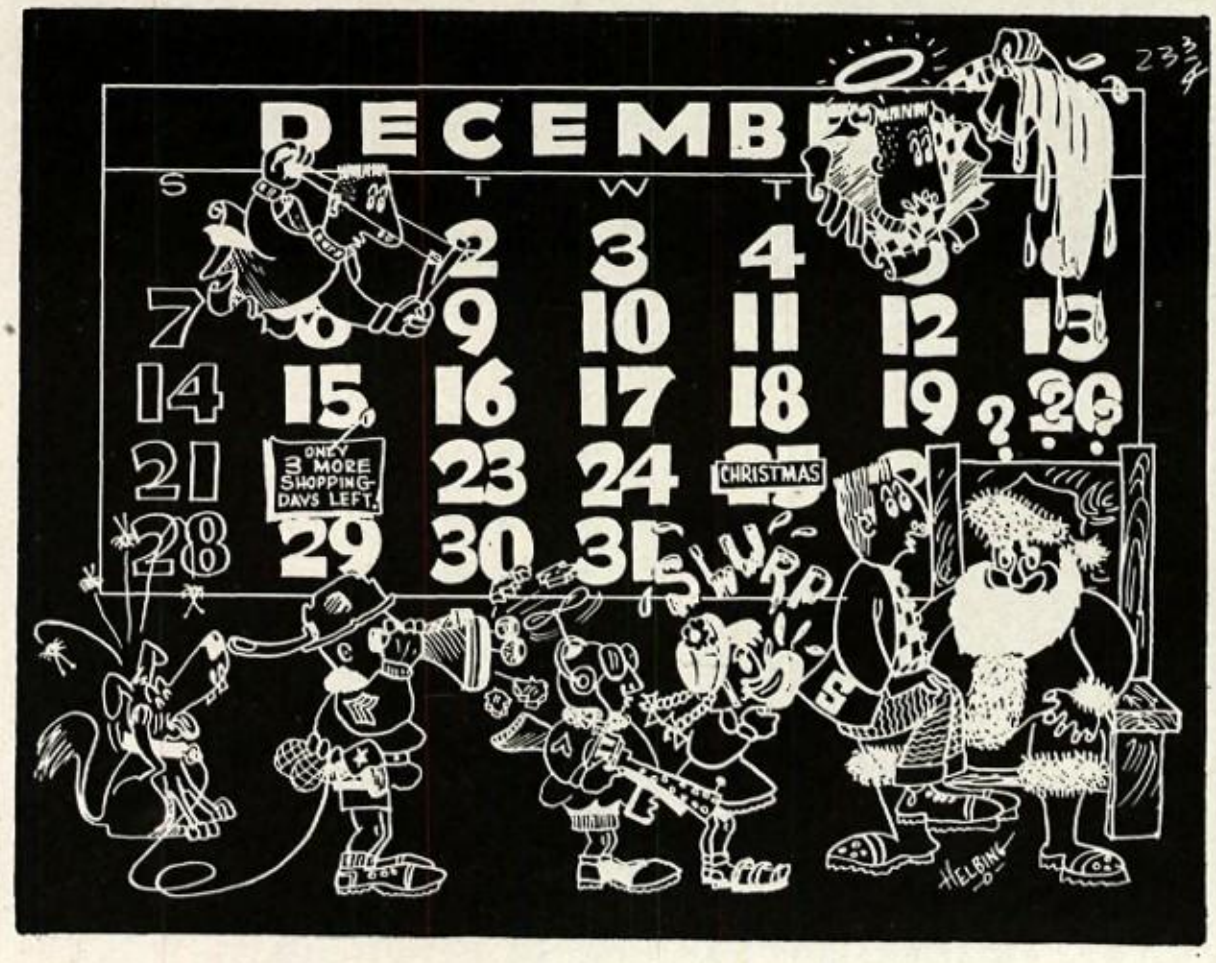
DECEMB
S
T
W
T
ONLY 3 MORE SHOPPING DAYS LEFT.
CHRISTMAS
HELBING

DREAMER'S

ACTIVITIES, NOW MEMORIES

Clarence Goodwin, Senior half back on the S.B.H.S. Redbird team walked off with the Citizen's National Bank Sportsmanship Trophy for the boy on the team who showed outstanding sportsmanship throughout the football season at the annual awards assembly this month. Les Antinucci was awarded the Gangplank Trophy for being the most improved player on the squad. There were twenty-two members of the varsity team who earned letters as well as twenty-three J.V. players. "B" awards were won by twenty-four members of the team.

Of course, everyone knows about the new detention rules. Surely, you know . . . . . about noon detentions for tardiness, and if they are not made up when warned they count as three truancies toward that class in which you were tardy.

The Christmas season came faster than you could wink your eye and you could see Mr. "Dutch" Hauschildt, running around getting the A Capella Choir and Girls Choir ready for the annual Christmas Assembly. The Girls Choir sang "Boundless Mercy," "The Nightingale" and "In a Monastery Garden." "In a Manger" and "Beautiful Savior" were sung by the A Capella Choir.

The combined choirs sang "Silent Night" and "Hospodi," while "Joy to the World" was the most impressive as the lights on a huge white cross in the tableau scene were dimmed while the choir got softer; then, became brighter again as they sang louder.

All in all, the school looked very "Christmasy" with the lights on the trees in front, and the artwork throughout the building as the choirs walked through the halls singing the old favorite Christmas Carols.

As everyone left for Christmas vacation you could hear the students saying, "Merry Christmas" and "A Happy New Year . . . See you next year."

HOLIDAY

RADIO WORKSHOP

DON'T TELL

"Please don't tell the Wicked Giant, I may be caught . . . and then, I, Oh I mustn't even imagine it." "But I must Pretty Lady, for if I don't I too will be killed."

Yes, this was only a part of the many broadcasts offered to the public by our Radio Workshop during the past year. This all-star group presented the Round Table Discussions, the Larry Shaw Show, Cardinal Commentators, and even Charles Dickens' immortal Scrooge, during the past two semesters. Under the direction of Miss Verna Brown, faculty advisor, the club spent many happy hours writing, editing, rehearsing, and finally, broadcasting the many shows over our local radio stations. Although the Larry Shaw Show was originally intended for children much younger than the average high school student, the past year has found many of our fellow students huddled around the radio each Saturday morning to hear the latest escapades of the wee creatures of never-never land, as enacted by the cast of this show.

Quiet!! On The Air... Radio Workshop presents the Larry Shaw Show

ROW 1: Left to Right, N. Price; J. Gregson; E. Magrid; J. Larson; B. Jolliff; E. Elam; M. Murphy; V. Sweet; T. Miller

ROW 2: Miss Brown, advisor; F. Baxter; N. Myers; Y. Martinez; P. Bolles; D. Morley; G. Pensinger; S. Sherman; P. Dodson

ORCHESTRA

VIOLIN: J. Bristow; J. Minor; H. Sander; R. Bellanger; S. Radovich; E. More; P. Snively; M. Kenyon; M. Currier; D. Lawson; L. Lyons L. Jackson; E. Reeves; P. Ryan; W. Moore; P. Leidecker.

VIOLA: C. Mentgen; P. Dodson; L. Duncan; M. Wagner; C. Soward.

CELLO: D. Whyte; D. Semrau; C. Lee; J. Aouan; L. Walker; J. Snively.

STRING BASS: J. Nickle; C. Gutzwiller; J. McNair; M. Stephens.

FLUTE: F. Baily; D. Ziegler.

OBOE: R. Cababa.

CLARINET: B. Willians; L. Moomey.

BASSOON: G. Guth; J. Galloway.

TRUMPET: D. Beggs; B. Bauersfeld; C. Boebing.

FRENCH HORN: M. Brown; H. Masanlsey.

TROMBONE: R. Myers; T. Fisher.

PERCUSSION: P. Genaway; D. Gilmore; G. Blount; M. Brill.

Row 1: Left to Right, J. Holmes; J. Binger; M. Richardson; R. Thatcher; J. Smith; B. Williams; B. Frost; C. Hastings; J. Gutierrez; K. Hauschildt; M. Murphy; E. Parades.

Row 2: J. Hinds; P. Mills; K. Campbell; D. Whyte; N. Straight; A. Zachareas; P. Anderson; S. Brockus; J. Bravo; M. Birge; M. Jackson; M. Bills; J. McFadden.

Row 3: Left to Right, A. Baker; N. Krenkler; C. Jenkins; G. Green; N. Stegman; P. Johnson; M. Mussen; D. Stipes; J. Pulliams; S. Nettleton; D. Anderson; M. Schirk; K. Thompson; C. Sickler; P. Dowlan.

Row 4: Left to Right, S. Hanna; J. Shurtleff; M. Trunkfield; S. Vivian; E. Sanford; C. Lisle; A. St. Cyr; A. Ewen; M. Kirkland; P. Bainter; T. Burns; B. Whitmarsh; S. Collins; D. Dooley; M. Millen.

AND THE ANGELS SING.....

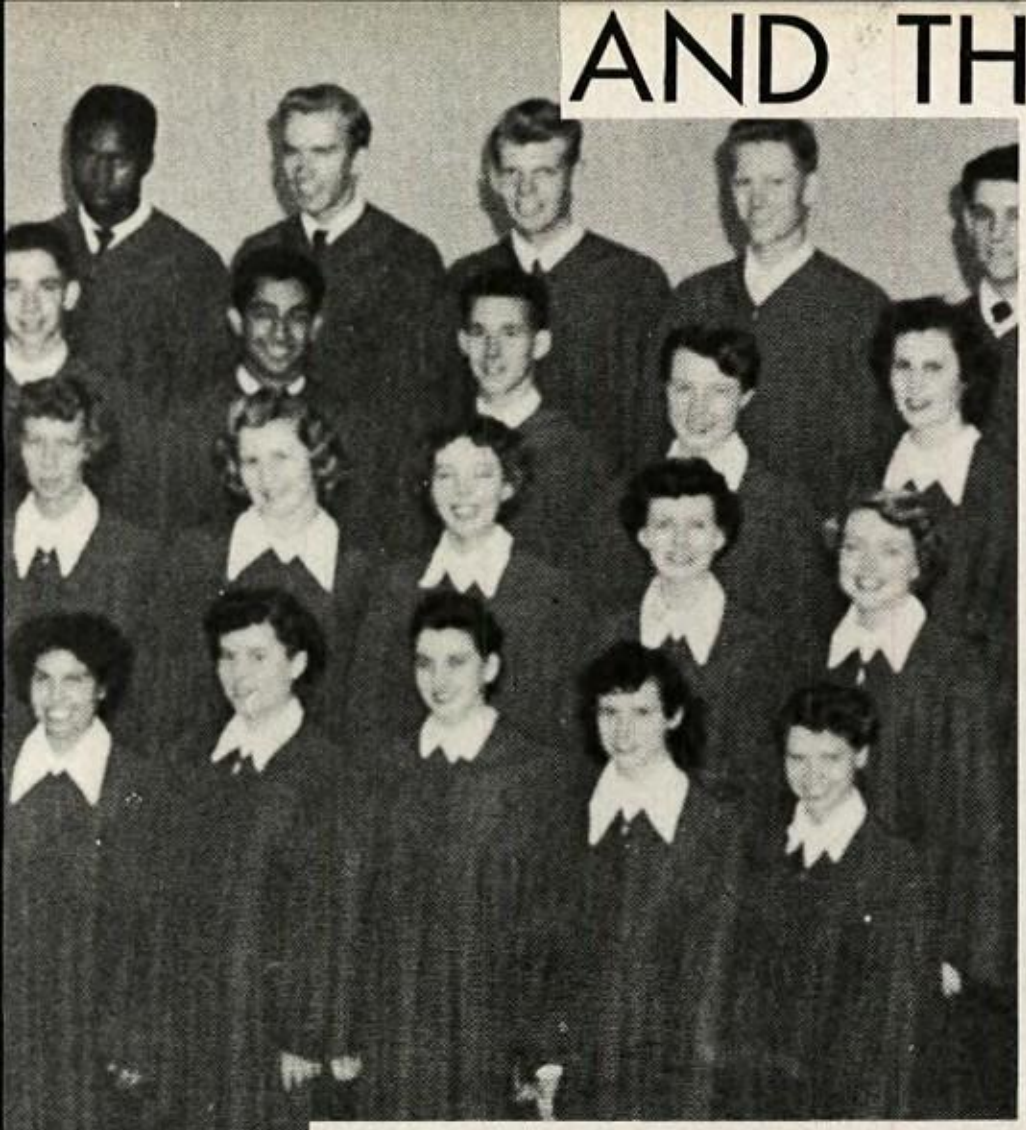

Row 1: Left to Right, J. Smith; N. Strait; B. Frost; C. Hastings; J. Gutierrez; J. McFadden; P. Dowlan; K. Hauschildt; M. Murphy; E. Paredes; R. Thatcher; P. Mills; J. Ringer; J. Holmes.

Row 2: D. Stipe; M. Mussen; A. Ewen; S. Brokus; J. Bravo; S. Niubton; J. Pulliams; M. Bills; D. Dooley; S. Collins; M. Millen; S. Vivian; S. Hanna; P. Johnson; A. Baker.

Row 3: Left to Right, B. Lake R. Brutchey; B. Heinlein; D. Lucas; D. Stephens; M. Kirkland; B. Whitmarsh; M. Yohe; M. Elder; E. Yorba; J. Beeman; N. Krenkler; E. Sanford.

Row 4: Left to Right, O.V. Hauschildt (Dutch), H. Ensey; B. Clebeck; A. Criglar; R. Russell; D. Spencer; M. Williams; R. Shepherd; E. Smith; R. Turner; R. Fitzpatrick; D. Cruickshank; L. Hornbeck; G. Rutherford.

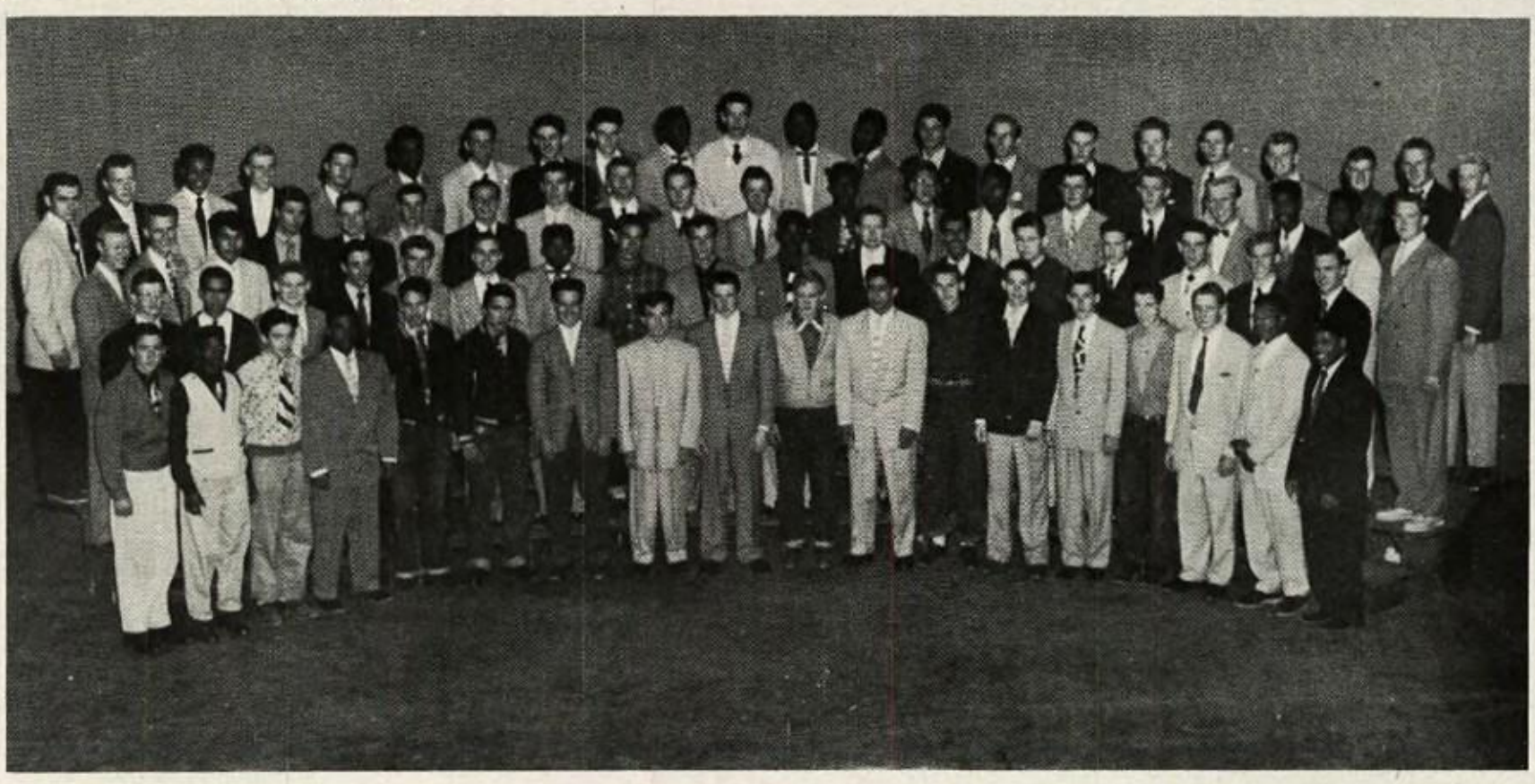

Row 1: Left to Right, J. Frazee; D. Wardlow; D. Lucas; R. Tillman; J. Steele; D. Stephans; B. Galloway; M. Yole; G. Lungstrum; E. Yorba; B. Musgrave; M. Elder; J. Beeman; M. Bliss; J. Yates; E. Woods; R. Fields.

Row 2: G. Wagner; J. Delgado; A. Mohney; B. Heinle n; W. Curtis; B. Watson; M. Williams; T. Gibson; I. Nishkian; P. Ingram; B. Hunter; E. Gradias; J. Hughes; D. Shores; G. Autherfind; J. Crowder; J. Willis.

Row 3: R. Brutchy; B. Lake; B. Arriola; J. Roberts; P. Ousley; D. Reeves; J. Krupp; K. Robson; D. English; E. Smith; J. Chrisman; R. Calanel; R. Jamison; R. Turner; R. Cairons; C. Coe; G. Bond; N. Bosire; C. Sims; R. Reuss.

Row 4: R. Abramouiski; H. Eudey; A. Harrison; D. Engelman; B. Clebeck; A. Criglar; D. Spencer; L. Mayer; M. Savage; V. Harris; D. Henderson; W. Wellingham; R. Shepard; R. Russell; R. Fitzpatrick; H. Herring; L. Hornbeck; J. Hacker; D. Cruickshank; R. Baynot; C. Anderson; S. Heslce.

CARD CITY

Row 1: Left to Right, Jonathan; Alverez; Weyand; Phelps; Lake; Meraz.
Row 2: Left to Right, Hagy; Heeres; Wendt; Cook; Fisk; Clause; Stinson.

CAGEMEN

PRE-SEASON BOUTS

Making their 1952-53 debut on the basketball court at Covina a newly spirited Cardinal cage team opened its pre-season campaign with a 48-43 victory over the Covina Colts. Powered by a new hard-working coaching staff, Cardinal fans could see that S.B.H.S. was a potential powerhouse.

The second game gave real proof that San Bernardino had a top team as they squeezed a tight victory out of tough Bonita by a score of 36-39.

Pt. Loma managed to beat San Bernardino 52-34. This was a slight letdown to the Cardinals.

Taking the advantage over a once beaten team Barstow took a 58-41 victory away from the Redbirds.

Once again the raving redbirds got their tailfeathers trimmed by losing to Rosemead a score of 56-46.

Leuzinger High following in Rosemead's footsteps by subduing the Cardinals 47-42.

Meeting Bonita for the second time the Cardinals came back into the standings by beating them 55-26.

The Cards getting started on the wrong foot tried but couldn't quite get back into winning games. Running up against a tough Chaffey team didn't help as the Tigers beat the Redbirds a close 61-57.

Barstow for the second time ducked by the Redbirds 53-42. Finishing their preseason with a record of 4 wins 6 losses the Cardinal Cagers were ready to meet any team in the C.B.L.

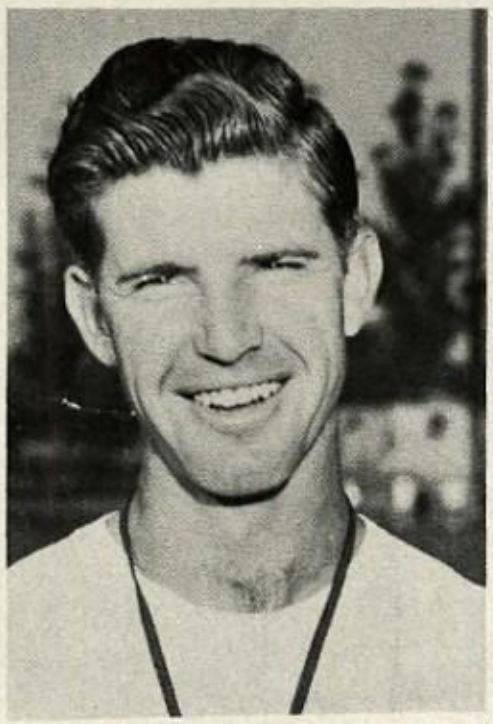

COACH RICHARD ADAIR

BACK TO SCHOOL . . . FIRST PEP RALLY . . . HISTORY . . . LATIN

CHEMISTRY . . . JOHN MUIR GAME . . . COOKING . . . HEALTH

DRIVER EDUCATION . . . ART . . . TYPING . . . GYM . . . BIOLOGY

SHORTHAND . . . ENGLISH . . . LATIN . . . BIOLOGY . . . SPANISH

CRAFTS . . . COOKING . . . HEALTH . . . GEOMETRY . . . PHYSICS

SPANISH . . . GEOMETRY . . . PHYSICS . . . NEW CLASSES . . . AR

SHORTHAND . . . ENGLISH . . . LATIN . . .HEALTH . . . TYPING . .

ECONOMICS . . . SOPHOMORES . . . GYM . . . TORRANCE GAM

BIOLOGY . . . CRAFTS . . . COOKING . . . SPANISH . . . GEOMETR

DRIVER EDUCATION . . . ART . . . TYPING . . . GYM . . . COOKIN

CRAFTS . . . COOKING . . . HEALTH . . . SPANISH . . . GEOMETRY

DRIVER EDUCATION . . . PHYSICS . . . NEW CLASSES . . . GYM

ECONOMICS . . . SOPHOMORES . . . PHYSICS . . . NEW CLASSE

JANUARY

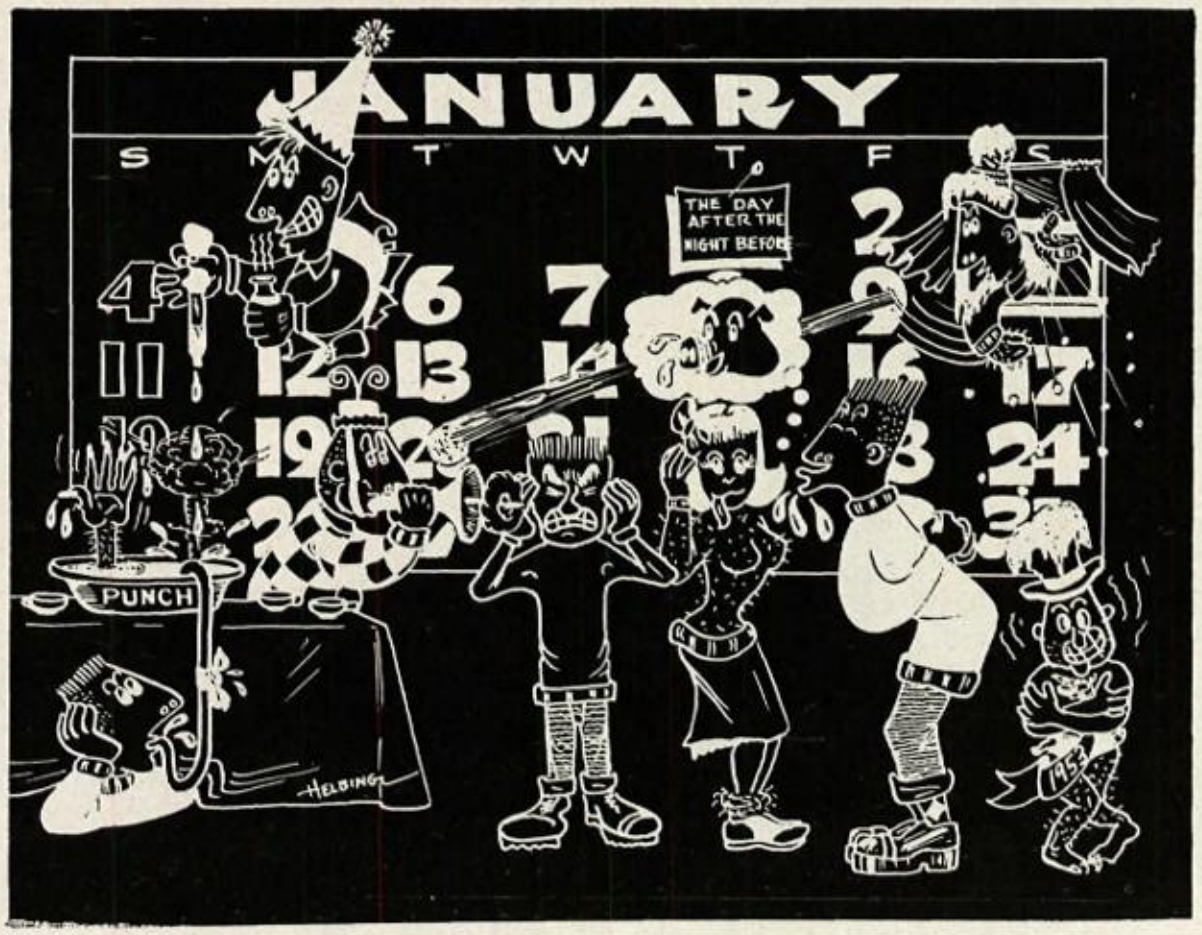
JANUARY
S M T W T F S
THE DAY AFTER THE NIGHT BEFORE
PUNCH
HELDING

WINTER

GIRL-ASK-BOY

Beginning the New Year with a "Girl-ask-Boy affair" is one way to get a man; the girls found out during the Annual Twirp Season. To get off to a good start, Cardinal citizens attended a movie sponsored by the Junior Class, and afterwards danced to the music of a high school band, sponsored by the Senior Class.

An assembly, featuring several take-offs of radio shows, was one of the high-lights of the week. This event was sponsored by the Sophomore Class. To climax the week, the first C.B.L. basketball game with the Colton Yellowjackets thrilled hundreds of Card citizens, bringing them to their feet with echoing shouts. Even though the game was lost by a few points, it was an exciting end to Twirp Season.

After the Basketball game with Colton, the girls escorted the boys to the Ring-masters Ball.

"Who has the fanciest socks?" was the big question the night of the Sock Hop. Everyone danced in their stocking feet, holes and all and enjoyed it thoroughly.

Ending this busy month, the Los Angeles Educational Opera Association presented the comedy opera,"Barber of Seville," to the S.B.H.S. students and faculty. This delightful three-act opera was enjoyed openly, not only by the students, but also by the public that was invited to attend a night performance.

The first C.B.L. thriller, our Annual Twirp Season, the Sock Hop, and "The Barber of Seville" certainly helped the New Year off to a great start, by filling the month of January to the brim with interesting activities.

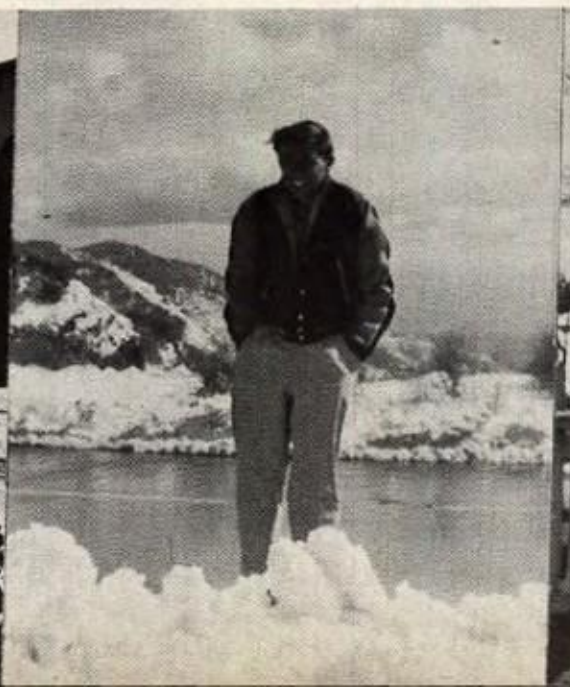

FESTIVAL

BLOCK "S"

LETTERMEN

This Lettermen's Organization is one which many boys could well envy, since all the members must have earned at least one sports letter before they will be admitted. This year they have helped to relieve traffic congestion on the campus and aided in the campus cleanup in March.

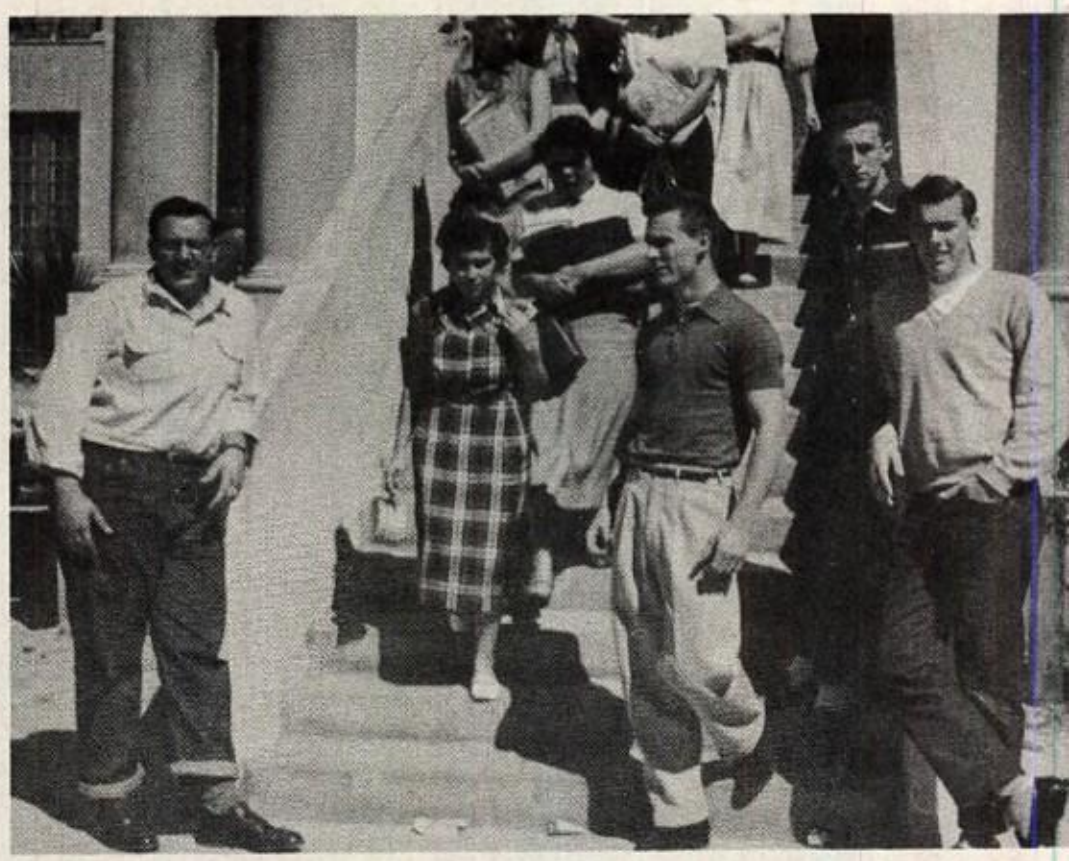

Traffic managers enforce school regulation.

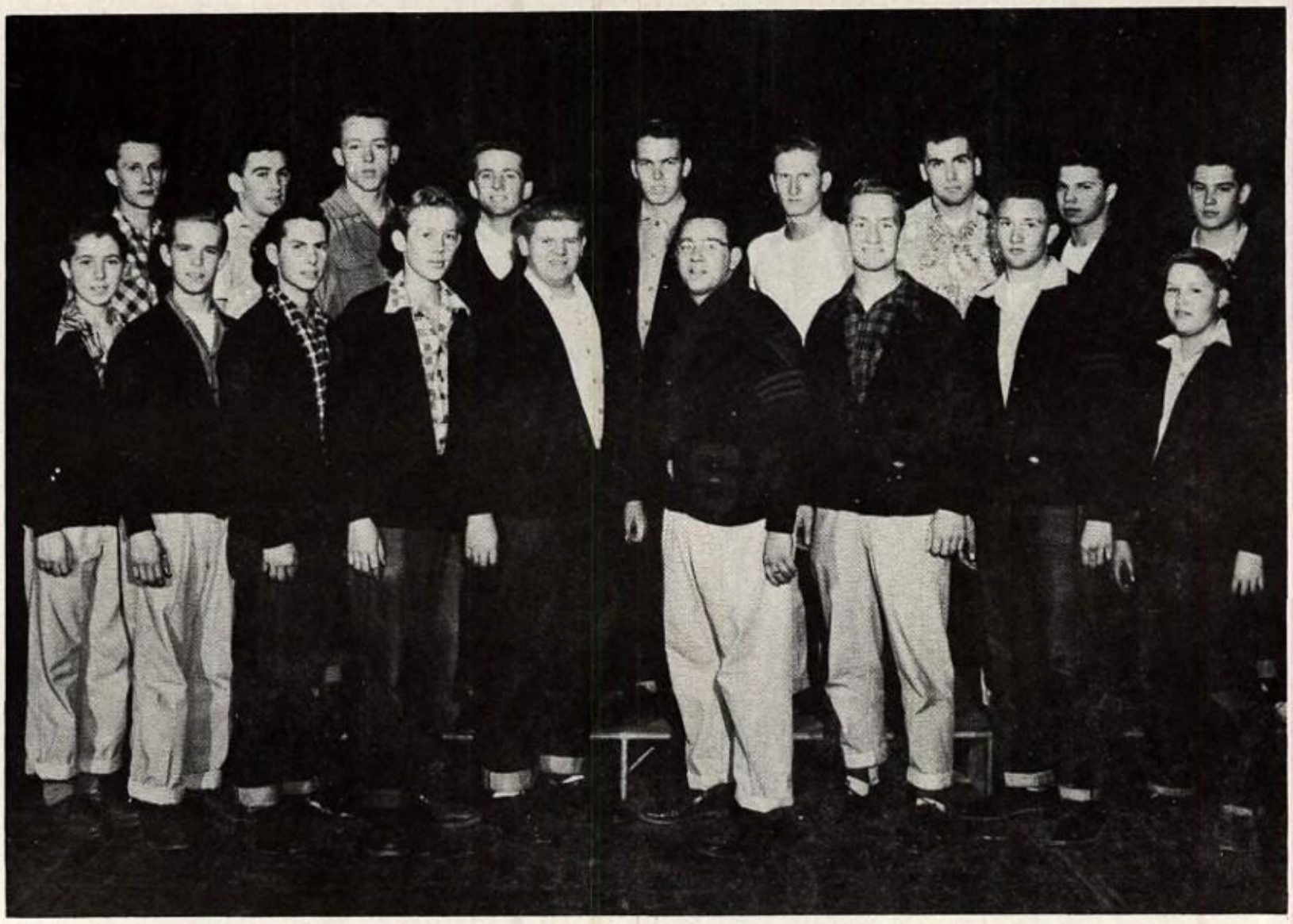

ROW 1: Left to Right, R. Sellas; J. Johnson; J. Gregson; R. Bean; B. Reynolds; T. Russo; R. Nevin; D. Wilson; L. Peterson
ROW 2: B. Lake; J. Sheppardson; J. Hagy; L. Phelps; G. Guth; V. Booth; D. Musso; L. Antinucci; B. Stone

ANZACS

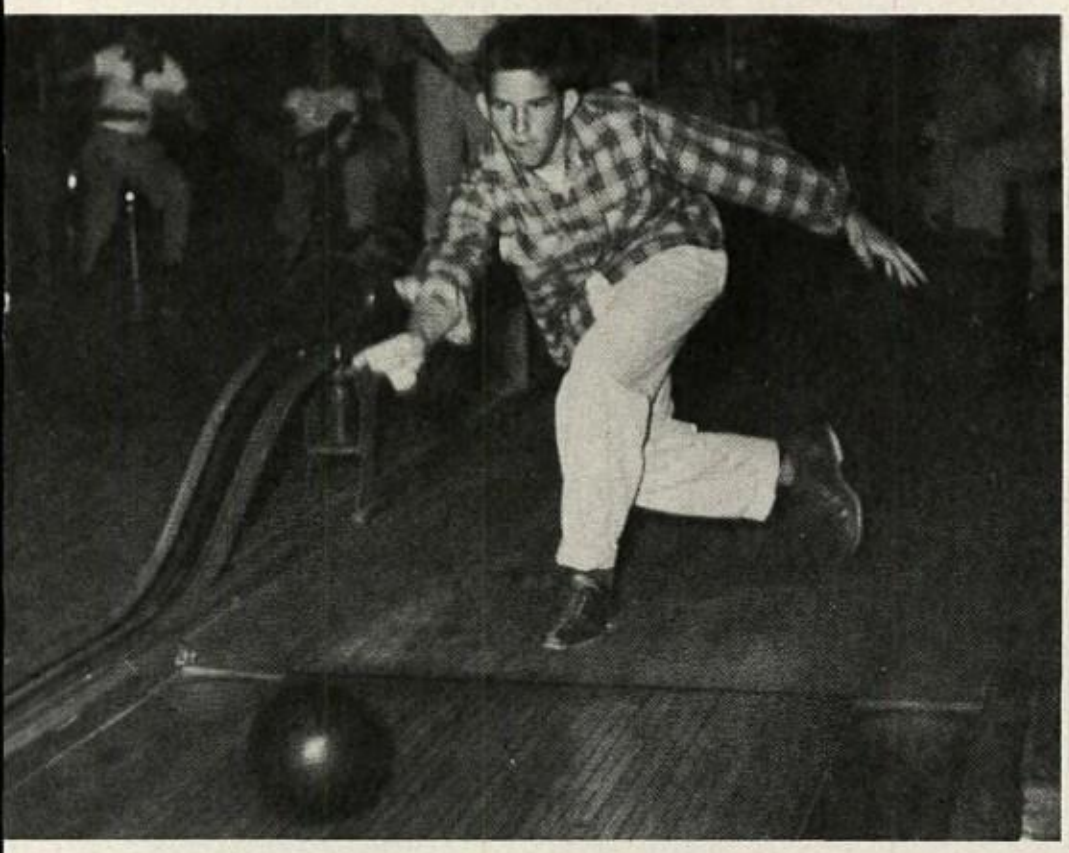

ARMY CORPS?

Australian and New Zealand Army Corps? We seriously doubt it, but this is Noah Webster's definition of the word Anzac. At any rate this popular San Bernardino High School boy's club was very much in evidence throughout the year. This was due, in part, to those cute kangaroos on the backs of their jackets, which none of us could miss. Just before Christmas Vacation the Anzacs sponsored one of the truly great dances of the year. Featuring the Harmonaires, the Holly Hop will be long remembered for its timely setting and the festive holiday mood that prevailed. Another event that was of great importance was the school bowling league, in which the Anzacs participated vigorously. Incidentally their prexy, Gordon Fritz, won great fame for his high average in this sport.

ROW 1: Left to Right, G. Courson; G. Snyder; G. Fritz; R. Davis; J. Adams; C. Hilliard; J. Capeland
ROW 2: J. Knapp; H. Weiss; R. Sigler; D. Kruger; O. Overstreet; C. Nelson; B. Bird; K. Ross; A. Isaac

C.S.F.

PROMOTES SCHOLARSHIP

Since its founding in February of 1924, to become the sixty-fifth chapter in the state, the California Scholarship Federation of S.B.H.S. has tried to promote a better quality of scholarship on the part of their members. The proof of their work was seen in the outstanding records made by their seal bearers out in the world. Many of them will be doing outstanding work in science, medicine, law, social welfare work, engineering, and in every field of endeavor. Sponsoring the second annual faculty baby contest was among many of their activities for the year. This contest was won by Ron Ricordati for guessing the largest number of pictures correctly. During that week stiff necks resulted from gazing at the cute babies and wondering why our faculty didn't still wear those unreserved smiles.

Honor group meets in sponsor's room.

ROW 1: Left to Right, S. Lenard; R. Thatcher; J. Self; S. Dewar; S. Soehnel; S. Harvey; G. Given; M. MacKay; M. LaFuze; D. Hosegood; E. Elam; A. Feltzs; S. Skadron

ROW 2: K. Ross; J. Davis; M. Pooleon; J. Nickel; R. George; D. Dunmeyer; J. Hofmaister; R. Bean; R. Austin; W. Hultberg; R. Westman; F. Mason; M. Brill

C.H.S.

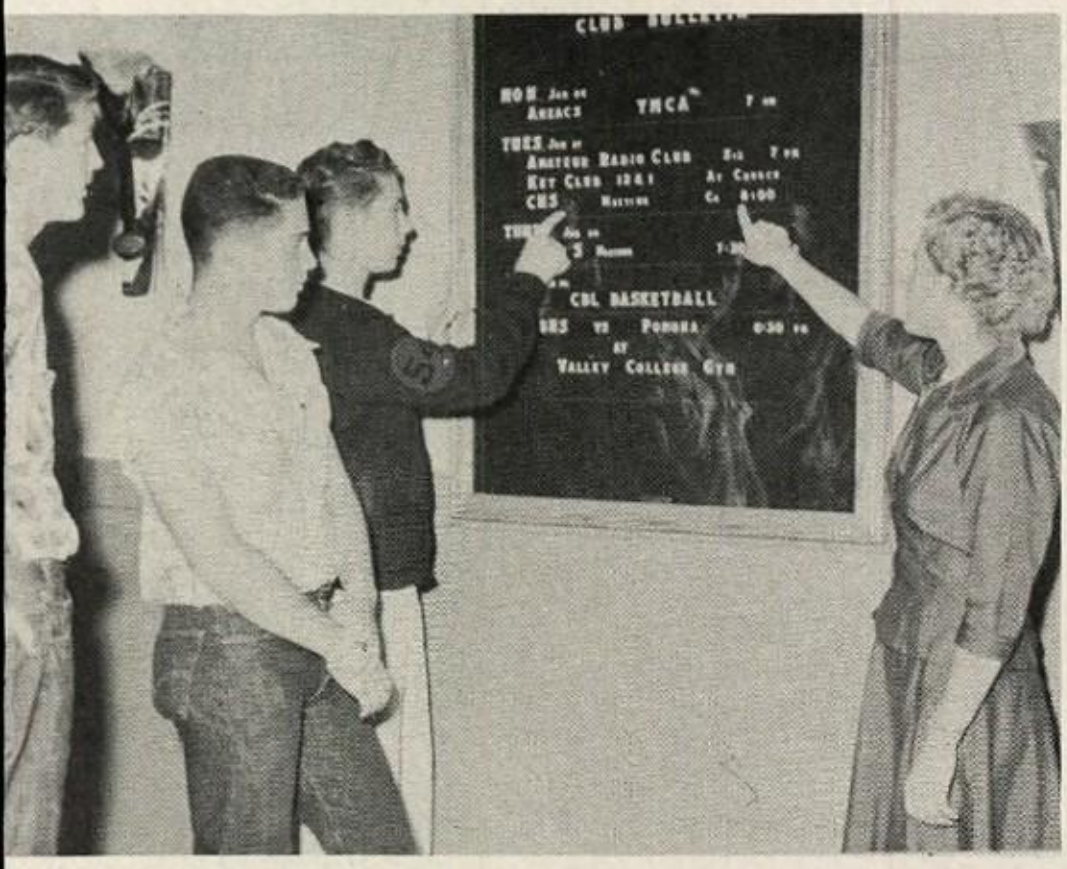

C.H.S. maintains club board.

NEED HIGH GRADES

Cardinal Honor Society is all that the name implies, since a "B" average is needed before they will consider your application for membership. The major purpose of this club is to foster higher standards of scholarship and citizenship, but in addition to this the C.H.S. participated in many activities. Among them were keeping the club bulletin up to date, and selling tickets for the Follies of 53. Unfortunately a snow party was rained out, or at least the snow melted for some reason and this event had to be canceled. Despite this the members have had a full year, climaxed by the presentation of the merit pins to members who had served as active members for at least two semesters.

ROW 1: Left to Right, J. Jacobs; A. Cisneros; S. Sherman; N. Price; L. Pomeroy; E. Gajdos; M. Manker; J. Dunning; A. Jones; B. Davisson; D. Hawkins; J. Page; P. Voiles; B. Schwartz.
ROW 2: P. Shough; P. Disney; M. Larson; R. Ward; M. Birge; J. Pope; B. Prominski; J. Sauer; J. Rose; C. Cereceres; N. Flood; J. Jarvis; P. Black; A. Moss.
ROW 3: K. Thompson; D. Buck; J. Easley; R. Morley; A. Isaac; O. Overstreet; W. Milloy; M. Brill; J. Chamberlin; J. Forbes.

FOLLIES OF '53 INVADES SBHS

San Bernardino High School
Tyro Weekly
THIRTY-NINTH YEAR FRIDAY, FEB. 20, 1953 FIVE CENTS

Weekly Staff To Visit Poly High

Twelve members of the Tyro Weekly staff will attend the annual Citrus Belt League Journalism Day to be held Friday, Dec. 12, from 1 p.m. to 4 p.m at Riverside Poly High School in Riverside.

Members of the Riverside Poly Spotlight will play host to the journalism instructors and representatives of the newspaper staffs of visiting schools in the third consecutive year of this event.

Those attending in behalf of the Tyro Weekly staff are Carlene Lightfoot, temporary editor-in-chief; Mary Sanchez, temporary associate editor; Barbara Dean, business manager; Bob Speck, sports editor; Beverly Siebert, feature editor; Carol Morgan, exchange co-editor; Jerry Wing, photographer; Doris Allen and Janice Flores, assistant business managers; and Imogene Dean, Jim Reinhold, and Charlene Bramlett, reporters.

Mr. Clark Jones, Tyro Weekly instructor, will also participate.

Editors Absence Causes Changes

Due to the absence of Jim Palmer, editor-in-chief of the Tyro Weekly, who underwent an operation this week in a Glendale hospital, temporary changes have been made in the editorial staff of the Tyro.

The following positions have been assigned: Carlene Lightfoot, acting editor-in-chief; Mary Sanchez, associate editor; Pat Wood and Shirley Frejd, news bureau directors.

During the recent absence of Beverly Siebert, feature editor, Gretchen Given was raised to the position of feature editor from assistant feature editor.

The arrangement of the editorial staff is expected to return to normal after the Christmas vacation.

Tyro Staff Makes Several Changes

The Tyro Weekly will add six new members to its staff for the second semester. Five juniors and one senior will assume their duties beginning next week.

Joan Cheairs, Pat Disney, Marilyn LaFuse, Sandra Leonard, and Mary Love will be reporters. Greg Osheroff will serve on the business staff.

Several Changes

Several changes have been made in the present staff. Gretchen Given, former feature editor, has been appointed copy editor; Gary Smeltzer, former copy editor, is now photo co-ordinator.

Other new appointments are Pat Wood, assistant feature editor, and Charlene Bramlett, circulation manager.

Weekly to Print Humor Edition

The Tyro Weekly will present its 1953 humor edition next Friday, preceding Easter vacation. The eight-page issue will be chock-full of hilarious situations, stories, and pictures.

In color, the edition will be dated ten years in advance, 1963, and will portray life in San Bernardino as it might occur then.

Plea Made For Sportswriters

An urgent call was issued today by the Tyro Weekly in an effort to find anyone interested in sports writing. The current Tyro staff consists mainly of seniors.

A special call was issued to all juniors who have a knowledge of sports to please contact Mr. Jones in room A-16 before or after school or Bob Speck, current sports editor also in A-16.

Tyro Leaves A-16 After Holidays

During Christmas vacation, Dec. 20 to Jan. 2 the heavy machinery from the present shop building will be moved to the newly constructed shops on the north side of 19th St.

Lighter machinery and equipment will be moved by the shop classes upon returning from vacation.

All shops will move except auto and machine shops, which will remain until the Perris Hill High School is completed. After completion these shops will be transferred to the new school. Mr. Clark Jones' journalism class and the Tyro Weekly will be located in the new building.

"That's a nice suit, Joe. How much was it?"

"A hundred and ten dollars."

"Isn't that kind of expensive?"

"Oh, I don't know, I got fifteen pairs of pants with it."

TAPPY FEET—could well describe the activity of Pat Disney's feet as she demonstrates one of her many routines.

Brilliant Talent Show Will Have Two-Night Stand

Tonight and tomorrow night, Feb. 20 and 21 are two of the most important nights of the year for SBHS when the long awaited annual "Follies of '53" production has its debut in the Cardinal City auditorium.

With a cast of more than 35 working overtime on this event, the "Follies" promises to be a smash success. Curtain time will be 8 p.m.

Consisting of three acts, this annual extravaganza will be unique in many ways this year. The first act will take place in a modern 1950 night club. The second act will be a switch-back to the flapper stage of the 1920's and Act III will return to modern times.

Wade Emcee

Comic Jere Wade, a senior at SBHS, will emcee this show in his own incomparable way. Along with Jere will be featured a variety of talented and clever performers.

Included in the cast are Lenda Wilson, Lois Collins, Mary Birge, Patsy Ruth Smith, Pete Davey, Howard Forman, Peggy Johnson, the Steppettes, Dennis Cruickshank, a Dixieland combo, Don Campbell, Susan Russell.

Ealen Little, Jackie McNair, Joan Cheairs, Abe Criglar, Jean Reynolds, Judy Binger, Kathy Stockschlaeder, Virginia Bianchi, and a band under the direction of Junior Gilbert Blount.

Tickets for the "Follies of '53" have been on sale this week for 60 cents and still may be obtained from any member of Cardinal Honor Society or Quill and Scroll. Tickets may be also purchased at the box-office.

Mr. John Regalado, Miss Verna Brown, and Mr. Ray Collins are producing this year's "Follies." Mr. Charles Wood is business adviser. Student assistants are Don Spencer, Don Campbell, and Connie Eby.

Card City Enrollment Soars to 3,160 Mark

The enrollment at Card City has continued to rise steadily until it is now 3,160. The students are broken down into the following groups: juniors, 1,062; sophs, 1,277; and seniors, 857.

TYRO WEEKLY

Row 1: Left to Right, M. Sanchez; B. Siebert; P. Wood.

Row 2: G. Given; S. Frejd; M. Love; M. LaFuse; P. Disney; S. Leonard; J. Reinhold; D. Fulstone.

Row 1: Left to Right, A. Varden; B. Dean; J. Wing.

Row 2: I. Dean; B. Speck; C. Bramlett; C. Morgan; D. Buck; J. Flores; G. Smeltzer; G. G. Osheroff; J. Chears.

Mr. Jones
Advisor

Jim Palmer
Editor

Carlene Lightfoot
Assoc. Editor

BEES HAVE

Left to Right: Shaub, Gamboa, Gayou, Wheeler, Ewers, Murphy, Learned, Frazee, Guerra, Saurbrun, Wells, Curtis, Hanover, Engleman, Cerceres.

MIGHTY MEN

"B" Coach Paul Taylor met with 65 aspirants for the Cardette team a few weeks before the start of the season. After four weeks the number was reduced to 21. The team looked very promising, led by returning letterman, Gabriel Gayou. After several weeks of concentrated pratice, the team was ready to open the season..

The first game against Covina was a push-over for the "B"s as Gayou tossed 16 points through the hoop. The Cardettes continued this winning streak in the next two games against Bonita and Barstow. After Christmas vacation, the Junior Redbirds went back to work with two victorious wins over Banning and St. Bernardine's.

Then came the C.B.L. The first League game was with the Colton Yellowjackettes. The Cardettes found themselves with a loss ending 46-39. The following game with Redlands started the slide of victories. The games swished by with win after win. The star of the team was Gabriel Gayou, who kept pushing in the buckets. He was proclaimed C.B.L. "B" leader, for scoring the most baskets in the C.B.L. this season. The Cardettes came up against Colton again, to get another loss. As the season came to an end, the"B"s of S.B.H.S. were beaten only by Colton. This year was the only year for sometime that the "B" games drew as much attendance as the Varsity team. We take our hats off to this great team for helping to make S.B.H.S. known in basketball circles.

OUTSTANDING SEASON

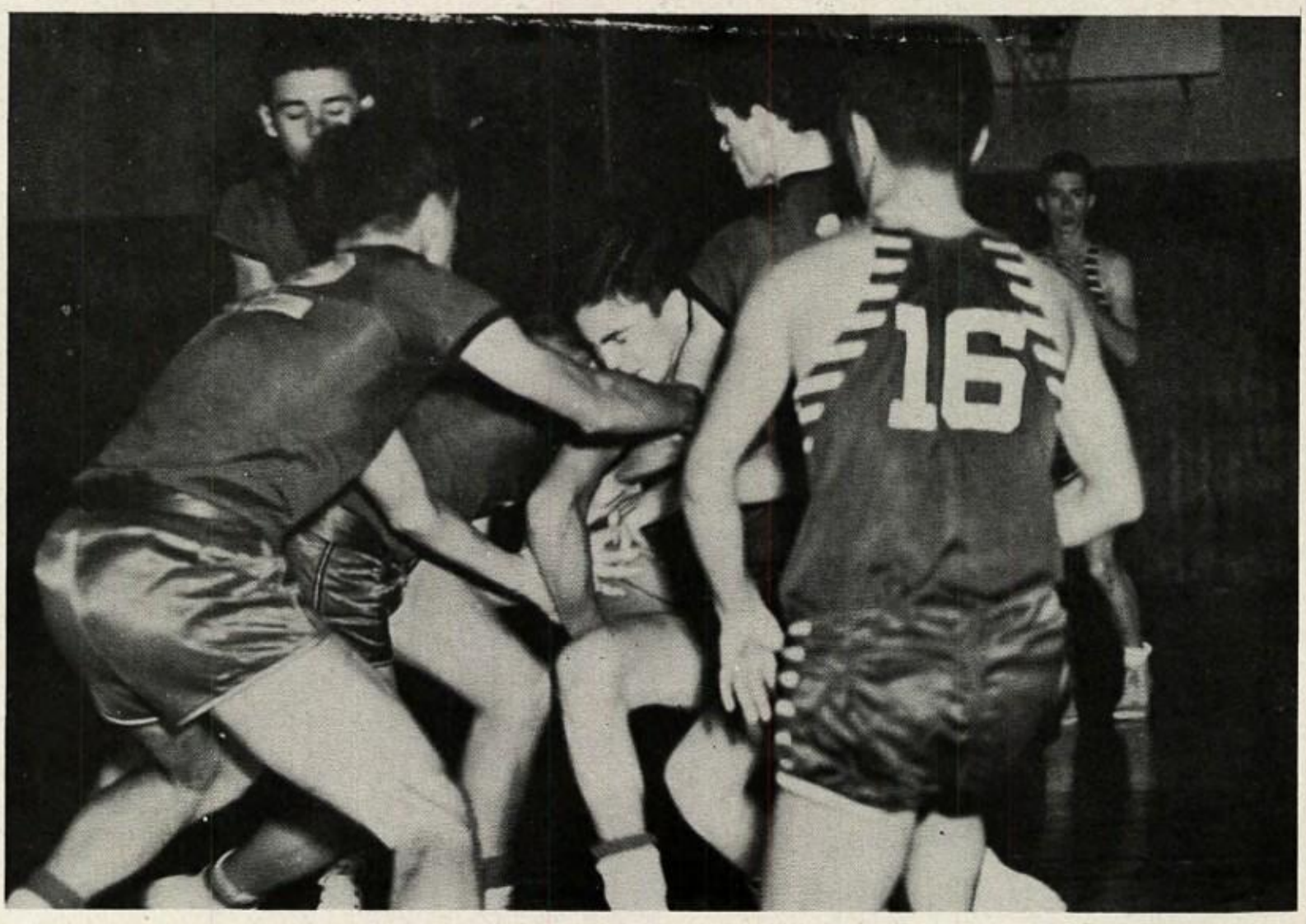

A jump-ball with Redlands. Hanover, Ewers, Gayou, and Schaub fighting for the ball.

Cards grapple for the ball in a typical situation.

1953 Varsity

Ken Clause

Jerry Hagy

Jim Jolliff

Ed Stinson

Dave Fisk

Noel Cook

Basketmen

LeRoy Phelps

Bill Lake

Tom Wendt

Dave Heeres

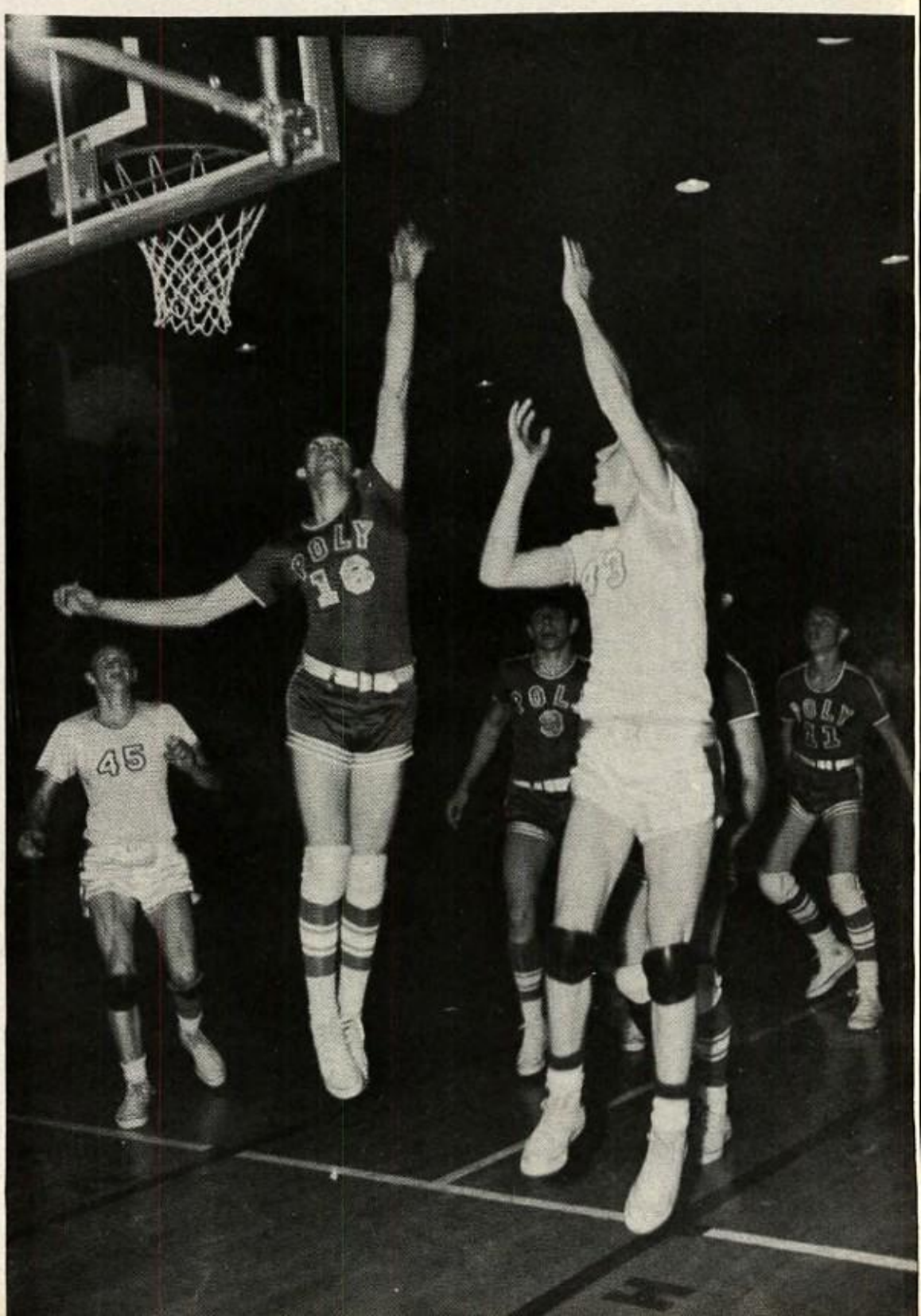

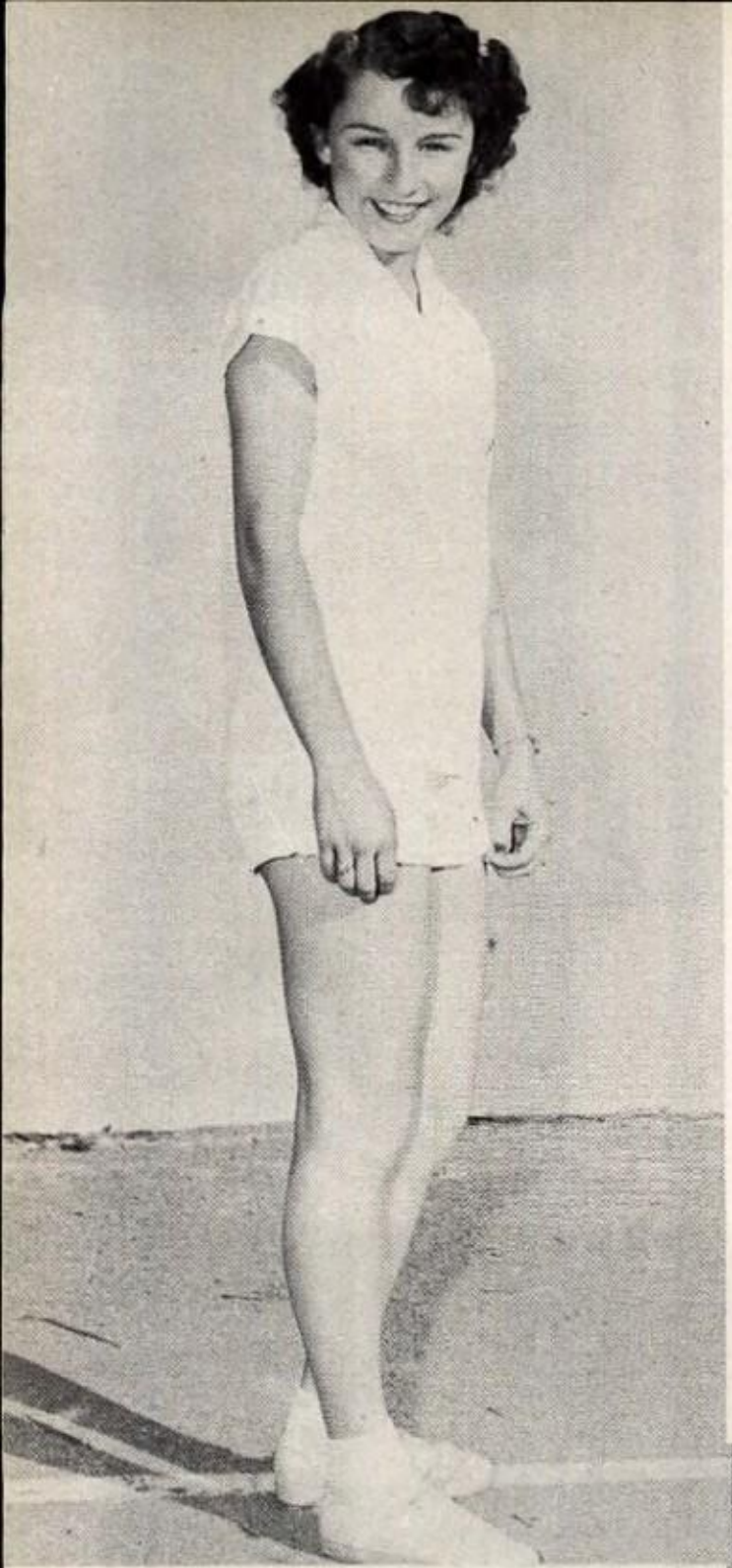

ALYCE JONES - PRESIDENT

G. A. A.

ACTIVE ORGANIZATION

The Girls' Athletic Association of San Bernardino High School was founded in 1925. The purpose of this organization is to foster true sportsmanship, promote ideals of health, to establish a physical and mental well being, further interest in athletics, provide wholesome recreational activities, and to create a spirit of comradeship.

The organization is sponsored by the P.E. teachers Miss Shirley Nish, Miss Dorothy McNeil, Mrs. Verda Clayton, Miss Catherine Livingston, and Mrs. Margaret Wiles.

At present, the G.A.A. boasts a membership of 275 girls actively participating in tennis, softball, basketball, volleyball, soccer, ping pong, and swimming.

Besides these sports, the girls support such activities as G.A.A. parties, a mother-daughter banquet, beach parties, snow parties, and a bowling team. The girls have also spent many fun-filled hours roasting weiners on picnics, having potluck dinners, and initiating incoming members.

Row 1: Left to Right, A. Gomez, Jr. Rep.; R. Crediford, Sports Mgr.; P. Shough, Publicity Chm.; B. Hill, Bulletin; S. Motschman, Points; A. Jones, President; Elise Sanford, Secretary; B. Goff, Rep.; J. Graham, Tennis Rep.

Row 2: Left to Right, D. Hays, Vice Pres.; K. McNamara, Treasurer; R. Smith, Historian; P. McGuire, Senior Rep.

SPONSORS

MISS WETZEL

MISS NISH

MISS LIVINGSTON

MISS McNEIL

MRS. WILES

SENIORS

Row 1: Left to Right, E. Tomayo; R. Smith; S. Motschman; A. Jones; P. McGuire; B. Hill.
Row 2: Left to Right, T. Baca; V. Farlow; D. Page; M. Yarnell; J. Cruz; M. Addis; H. Madden; E. Gajdos; L. Steppe.
Row 3: Left to Right, L. Vidaurri; J. Nylen; B. Silvernail; B. Rayburn; M. Phelps; J. Rayburn; A. Albanez; S. Riggs; C. Andrade.

BACK TO SCHOOL . . . FIRST PEP RALLY . . . HISTORY . . . LATI

CHEMISTRY . . . JOHN MUIR GAME . . . COOKING . . . HEALTH

DRIVER EDUCATION . . . ART . . . TYPING . . . GYM . . . BIOLOG

SHORTHAND . . . ENGLISH . . . LATIN . . . BIOLOGY . . . SPANIS

CRAFTS . . . COOKING . . . HEALTH . . . GEOMETRY . . . PHYSICS

SPANISH . . . GEOMETRY . . . PHYSICS . . . NEW CLASSES . . . A

SHORTHAND . . . ENGLISH . . . LATIN . . .HEALTH . . . TYPING .

ECONOMICS . . . SOPHOMORES . . . GYM . . . TORRANCE GAM

BIOLOGY . . . CRAFTS . . . COOKING . . . SPANISH . . . GEOMET

DRIVER EDUCATION . . . ART . . . TYPING . . . GYM . . . COOKIN

CRAFTS . . . COOKING . . . HEALTH . . . SPANISH . . . GEOMETR

DRIVER EDUCATION . . . PHYSICS . . . NEW CLASSES . . . GYM

ECONOMICS . . . SOPHOMORES . . . PHYSICS . . . NEW CLASS

FEBRUARY

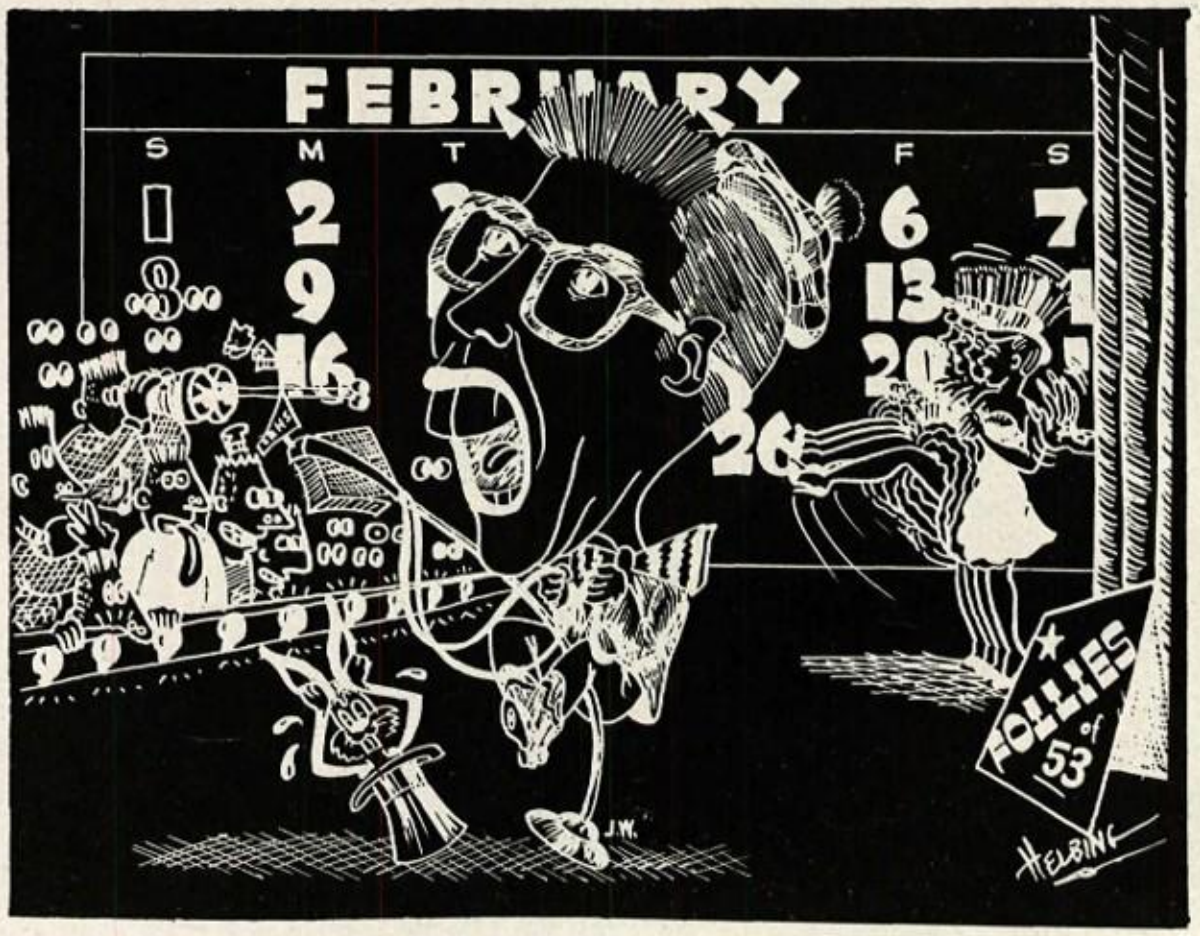
FEBRUARY
S M T F S
1 2 6 7
9 13
16 20
26
FOLLIES of 53
J.W.
HELBING

HEARTS

THE TRADITIONAL MONTH OF FEBRUARY

Designed for quick forgetting of report cards, the Gangplank-sponsored Semester End Dance of gala entertainment for all, was projected. Card Citizens ended the semester gaily and began the new term with a fresh approach.

Also highlighting the month of February was the annual Sweetheart Ball and the crowning of the Basketball Sweetheart. While Cardinal Citizens danced to soft music, radiant Sharilyn Reynolds, popular Senior, waited to be proclaimed Queen. Sharing the spotlight were the Senior Princesses, Alyce Jones and Joan Cheairs. Also acclaimed by the school was Junior Princess Jean Reynolds, while Barbara Grimes represented the Sophomore Class.

Dancing in stocking feet seemed quite popular this year and, as usual, everyone enjoyed the February Sock Hop.

To climax the month of February, "Quill and Scroll" presented the "Follies of '53". Brilliant and entertaining, the Follies were attended by about 1,000 persons at both performances. Talented Lenda Wilson, songstress; Pat Disney, dancer; Abe Criglar, singer-comedian were only a few of the many acts. Blake and Elliot Johnson, last year's stars, took a military leave to guest on the show.

Carrying the lead role, Lois Collins and Dennis Cruickshank sang such songs as "Why Do I Love You?" and "I'll See You Again".

It was a wonderful evening and a wonderful way to end the month of February.

AND FLOWERS

PRESIDENT
Jim Knapp

VICE PRESIDENT
Sidney Leeper

SPONSOR
Mr. Lillienthal

JUNIOR

ANXIOUS JUNIORS

How time flies! What did you get on your report card? I'm checking out of that class!" These are a few of the remarks heard around school during the month of February. With report cards coming out, and semester end activities going full blast it was a pretty busy month for the students of San Bernardino High School. Of course all the months are busy for the Juniors. Sponsoring a movie during Twirp Season, buying the class rings, which sold better this year than any other, are just a few of the activities that keep Juniors busy until that long awaited last day of school when they will become the all mighty Seniors. For now though there is the job of passing, keeping in between the Sophomores and Seniors, and most important of all selecting the class sweater. This year the quality of the sweaters is better than S.B.H.S. has ever seen. They are made from a Cashmere material which makes the sweaters look and feel softer. The Juniors picked the standard and always popular, Powder Blue, for the color.

As we look in on an executive board meeting of the Junior officers we find Jim Knapp, president, Sidney Leeper, vice president, Carol Smith, secretary, and Nancy Stegman, social chairman, all working hard.

CLASS

As February goes by it seems that the rest of the months pass quicker and we find ourselves in June looking at the Tyro Annual. The Juniors end their second year in high school leaving only one, their last year, and hope that the summer will go by quickly so they can enter school in September as the biggest wheels at S.B.H.S., the Seniors.

SECRETARY
Carol Smith

SOCIAL CHAIRMAN
Nancy Stegman

SPONSOR
Mr. Herren

The students pour into the Auditorium for a class meeting.

Row 1: Left to Right, D. Quaney; J. Gremel; C. Kerr; M. Burger; C. Boswell; L. Rehwald; G. Russell; C. Maciejewski; J. Roberts; P. Pope.
Row 2: Left to Right, B. Cook; N. Thorpe; B. Koedel; G. Ryan; N. Price; E. Cisneros; R. Rodriguez; R. Briones; A. Ballieth.
Row 3: Left to Right, J. Webb; R. Taylor; R. Terry; D. Henderson; R. Bohm; J. Scott; D. Hodge; A. Kimbrough

Row 1: Left to Right, N. Gryalva; L. Garcia; R. Medina; I. Sermeno; V. Avilez; O. Garcia; A. Rios; L. Baer; W. Butler; T. Kaiser.
Row 2: Left to Right, B. Veloz; F. Guzman; P. Frazier; R. Greenwood; J. Botello; E. Heckeroth; G. Ward; C. Chrisman; L. McCarro; J. Villanueva.
Row 3: Left to Right, A. Rojas; E. Gomez; L. Flores; J. Rhynes; W. Pasley; G. Stewart; J. Grace; T. Turrentive; J. Kelday; C. Lukens; D. Pallante.

Row 1: Left to Right, D. Whyte; J. Testa; C. Bramlett; C. Smith; J. Steblay; J. Maxwell; S. O'Neal; M. Waite; B. Ross; A. Prokopis; S. McCann.
Row 2: Left to Right, D. Malcolm; P. Holland; R. Sellas; P. Dowland; P. Johnson; D. Holt; M. Trunkfield; M. Stripe; R. Boice; N. Hanover; B. Morris.
Row 3: Left to Right, G. Raelm; J. Knapp; J. Copeland; S. Harrington; J. Kornder; J. Brunton; R. Bean; S. Young; R. Austin; J. Adams; B. White.

Row 1: Left to Right, F. Simpson; B. Butler; J. Spencer; Y. Martinez; J. Hernandez; D. Inglett; J. Porter; M. Brown; E. Hofmaister; C. Neilson; M. Burkhart.
Row 2: Left to Right, C. Baker; M. Williams; H. Firering; J. Bellah; J. Boyd; D. Casey; M. Dean; B. Heinlein; R. Tillman.
Row 3: Left to Right, D. Hudson; C. Gregory; E. Kohler; E. Johnson; D. Fisher.

Row 1: Left to Right, E. Mejia; G. Trujillo; M. Valdez; J. Alvarado; S. Shirrells; T. Garcia; M. Chacon; D. Gomez.
Row 2: Left to Right, H. Sims; J. Plesh; E. MeMurray; F. Smith; C. Newedo.
Row 3: Left to Right, M. Wilbert; J. Howard; D. Flores; J. Harpe; D. Belicki; D. Balding; D. Uribes.

Row 1: Left to Right, G. Moore; E. Campos; D. Dooley; B. Holdren; A. Yeats; B. Evans; M. Van Meter; F. Inman.
Row 2: Left to Right, R. Dahlstrom; B. Manson; M. Fisher; J. Hoffman; F. Karr; I. Godwin; E. Watts.
Row 3: Left to Right, O. Wharry; B. Schoelkopf; W. Manning; R. Pierce; M. Ayres; D. Bell; H. Noell; B. Tolleson.

Row 1: Left to Right, J. Reynolds; J. Bennett; D. Barner; L. Howard; H. Linder; C. Santiman; M. Morningstar A. Marquez; V. Bianchi; N. Seavey.
Row 2: Left to Right, P. Disney; D. Baker; L. Krenkler; K. Quam; L. Framm; T. Burns; R. Hart; N. Poppett; L. Moomey.
Row 3: Left to Right, R. Molthan; C. Byras; D. Benjamin; R. Juhl; D. Mount; D. Dunmeyer; H. Ensey; M. Elder.

Row 1: Left to Right, L. Juarez; E. Petes; B. Wayne; B. Harlan; V. Razo; S. Hughes; J. Davis; D. Cantrell; C. Hastings; D. Walker; E. Lopez.
Row 2: Left to Right, B. Cuttie; R. Foster; E. Smith; B. McGraw; A. Haynes; J. Rowe; M. Jones; S. Tubiola; P. Kramer; B. Stone; S. Myers.
Row 3: Left to Right, M. Ephraim; L. Fowler; R. Terry; B. Blake; B. Sifford; J. Smith; W. Milloy; D. Gamlowski; L. Larson; R. Klopfer.

Row 1: Left to Right, G. Alvarado; M. Currier; J. Dawson; M. Mealey; M. Cartter; S. Winn; M. Sanders; F. Thweatt; J. Blackie; D. Brackette.
Row 2: Left to Right, D. DeMars; H. Weiss; T. Thompson; D. Davidson; D. VanLuven; A. Simanson; P. Christ; E. Reeves.
Row 3: Left to Right, R. Cooper; J. Davis; J. Schwartz; R. Counts; E. Moralez; P. Nelson; R. St. Cyr; G. Zunich; J. Guerra.

Row 1: Left to Right, N. Perez; C. Smith; P. Byrne; P. Page; C. Tice; A. Miller; S. Elliott; C. Stout.
Row 2: Left to Right, B. Facka; I. McGuire; M. Shotwell; M. Willmunder; B. Maupin; W. Ward; W. Ferro; J. Noack; D. Ward.
Row 3: Left to Right, R. Rios; A. Cabral; T. Taylor; G. Cinatl; J. Clowe; B. Grammer; J. Wall; J. Araiza;

Row 1: Left to Right, W. Allen; C. Druse; B. Pearson; B. Axley; J. Mouland; P. Herbert; L. Pike; P. Strobbe; L. Sanchez; S. Strickland.
Row 2: Left to Right, D. Biggs; J. Flores; B. Marchigiani; E. Long; H. Lum; B. Schoelkopf; T. Feles; B. Nelson; D. Lucas.
Row 3: Left to Right, R. Biery; B. Gilstrap; F. Ellis; T. Gibson; W. Sherwood; M. Nelson; O. Overstreet; H. Lockert.

Row 1: Left to Right, D. Bailey; B. Beier; J. Binger; V. Anderson; J. Zollinger; K. Sellas; F. Hall; D. Kaiser; S. Brockus J. Bailey; E. Paredes; H. Flood.
Row 2: Left to Right, P. Richards; J. Strack; R. Klingler; L. Chapin; C. Britt; C. Newcomb; B. Moore; S. Paar; B. Neville; L. Ledford.
Row 3: Left to Right, G. Osheroff; D. McPheron; B. Heister; B. Morse; G. Herkelrath; H. Forbis; L. Lenz; L. Corbo; M. Brill;

Row 1: Left to Right, M. Presley; J. Rowland; M. Garstang; J. Anderson; S. Soehnel; A. Riggs; D. Hays; S. Leonard; S. Wagner; L. Duncan; A. Schnier.
Row 2: Left to Right, P. Morris; R. Westman; G. Blount; G. Carr; R. Simons; K. Ross; J. Engles; D. Heath; B. McDanial; A. Feltzs.
Row 3: Left to Right, J. Easley; R. Saloguchi; J. Hysong; E. Johnson; D. Herres; B. Miller; B. Morles; M. Baxter.

Row 1: Left to Right, A. Cook; L. Hill; C. Mentgen; S. Dewar; P. Violes; I. Lopez; N. Suydam; J. Heacock; J. Rose; M. Love; D. Adams.
Row 2: Left to Right, D. Godfrey; I. Dean; S. Matern; E. Feltzs; L. Carlson; M. Crinklaw; D. Petty; C. Crawford; J. Grigley.
Row 3: Left to Right, A. Alada; G. Smallez; D. Fairall; J. Miller; L. Overlce; J. Nickelw D. Goldstein; J. Hofmaietsr; B. Rhodes.

Row 1: Left to Right, D. LaPraim; M. Isaac; B. Burmester; C. Hidden; K. Lamb; N. Lain; R. Ceniceros; J. Hollingsworth.
Row 2: Left to Right, R. Knowles; A. Ramirez; E. Herezegh; M. Hogue; S. Dunn; D. Taylor; L. Serrano.
Row 3: Left to Right, S. Paguia; D. Rosse; D. McDeever; R. Rios; L. Lyons; J. Doe; L. Jackson; S. Spade; L. Barbosa; B. Hiocky; B. Bubier; B. Ellerbroek.

Row 1: Left to Right, C. Gomez; C. Teter; C. Inman; L. Peterson; P. Kelly; M. Bauson; R. Rahn; R. Lopez;
Row 2: Left to Right, H. Mohler; B. Smith; G. Baumgartner; J. Shurtleff; S. Smith; B. May; R. Hodge; R. Tite;
Row 3: Left to Right, R. Lay; D. Erzinger; P. Windish; D. Kruger; D. English; L. Applegate; E. Miller; W. Bowman.

Row 1: Left to Right, A. McPherson; D. Nicholson; P. Bennell; J. Banning; J. Jarvis; L. Peck; J. Sauer; N. Stegman; J. Pattroff; D. Lee; S. Skadron.
Row 2: Left to Right, A. Rogers; M. Wagner; B. Jasper; A. McNeal; P. Snively; R. Krieger; A. Fabian; M. Hurrell; J. Larson L. Razza.
Row 3: Left to Right, E. Quinn; J. MacGregor; J. Underwood; G. Raymond; B. Bailey; J. Britton; D. Benson; J. Theios; J. Stidham; B. Bates; B. Davis.

Row 1: Left to Right, B. Gregory; J. Gorian; C. Lee; C. Eby; C. Oslund; V. Vaughan; D. Spriet; S. Wilburn.
Row 2: Left to Right, D. Henson; J. Jones; J. Reinhold; S. Horton; D. Cannom; B. Fulkerson; J. Olson.
Row 3: Left to Right, R. Saurers; M. Pooleon; B. Farrell; J. Hamblin; L. McBride; H. Herring; G. Lotze.

Row 1: Left to Right, B. Lloyd; J. Long; A. Baker; M. McDaniel; C. Carpenter; B. Frost; J. Lasley; L. McFarland; M. Bennett; K. Krikales; J. Clement.
Row 2: Left to Right, B. Baskett; S. Anderson; L. Taylor; L. Brown; J. Drott; P. Shough; R. MacKenzie; C. Lisle; D. Stewart; W. Connally.
Row 3: Left to Right, R. Barrett; J. Jordar; D. Lundquist; D. Stephens; R. Morley; J. Lyddon; B. Bird; J. Huffstutler; G. McMohan; G. James.
Row 4: Left to Right, J. Hall; H. McNeil; D. Gilmore; P. Graff; J. O'Grady; R. Walton; J. Pruiksma; G. Fritz; D. Bailey; C. Brever.

Row 1: Left to Right, D. Rusinko; A. Pedroza; J. Shires; M. Banks; L. Northington; D. Kreipke; J. Espitia; R. Rodriguez; S. Gerth; I. Fowler; M. Gutienez.
Row 2: Left to Right, L. Nance; L. Nelson; G. Salazar; G. Martinez; S. Teetrick; J. Miller; D. Cook; D. Blankenship; G. Schaub; G. Crum.
Row 3: Left to Right, J. Bland; B. Clanton; B. Hipple; A. Anderson; J. Wing; B. Woll; D. Bowers; M. Dickey; D. Yanez.

Row 1: Left to Right, W. Lowrey; M. Brill; S. Sewerwein; C. Montejo; M. Randig; R. Filipini; H. Solorio; V. Gradias; E. Matyas.
Row 2: Left to Right, A. Smith; B. Barbour; J. Presoncio; R. Cooper; J. Pulliams; R. Suarez; D. Richardson; J. Ray.
Row 3: Left to Right, W. Rieder; P. Lange; A. Runill; G. Romero; M. Swetkovich; F. Briggs; B. Crego.

Row 1: Left to Right, H. Adame; M. Butcher; B. Green; C. Cereceres; M. Chapple; L. Juare; L. Cabrera; M. Baker; R. Carrillo.
Row 2: Left to Right, R. Fike; I. Wright; S. Piper; J. Griffin; M. Graham; D. Orona; A. Linarez.

Row 1: Left to Right, P. Thompson; S. VanHorn; D. Sieck; P. Wells; E. Highfill; C. Fain; J. Baskett; J. Hinds N. Roberts.
Row 2: Left to Right, B. Martinez; J. Dunn; A. Gomez; D. Dixens; D. Dawson; A. Castro; F. Agundez; G. Snyder; R. Ricordati.
Row 3: Left to Right, W. Miller; D. McCauley; L. Antinucci; K. Smith; D. Baumgarten; J. Hurley.

Row 1: Left to Right, C. Hooley; A. Bradshaw; A. Ogden; R. Freckleton; H. Hall; M. Delgado; M. Marcus; B. Hoss; E. Ballin; R. Sauceda; S. Swing.
Row 2: Left to Right, S. Beraksa; J. Chiles; R. Ramos; D. Revis; J. Peterson; D. Shelton; D. Merchant; R. Hall; I. Estrada; R. Juarez.
Row 3: Left to Right, E. Moton; A. Plumna; B. Legge; C. Boveing; W. Boyd; J. Heldt; D. Driggars; M. Klier; E. Gradias; C. Breshears; D. DeMeester.

Row 1: Left to Right, D. Piggott; P. Russell; O. Looschen; A. Arellano; N. Beltran; M. Ramos; C. Harris; J. Mosher; K. Lake; C. Gillies; G. Basham.
Row 2: Left to Right, J. Welch; B. Shaw; M. Smith; V. Van Vleet; M. Fisher; R. Jaeques; B. Cutler; K. Cellar; C. Starkweather; M. Lesley; V. Gray.
Row 3: Left to Right, G. Saenz; B. Sauerbrun; L. Phelps; J. Woodward; D. Wulting; R. Gurierrez; S. Smith; G. Heath; N. Kirtley; K. Spencer.

JUNIOR PALS

AROUND THE CAMPUS

WITH THE CAMERAMAN

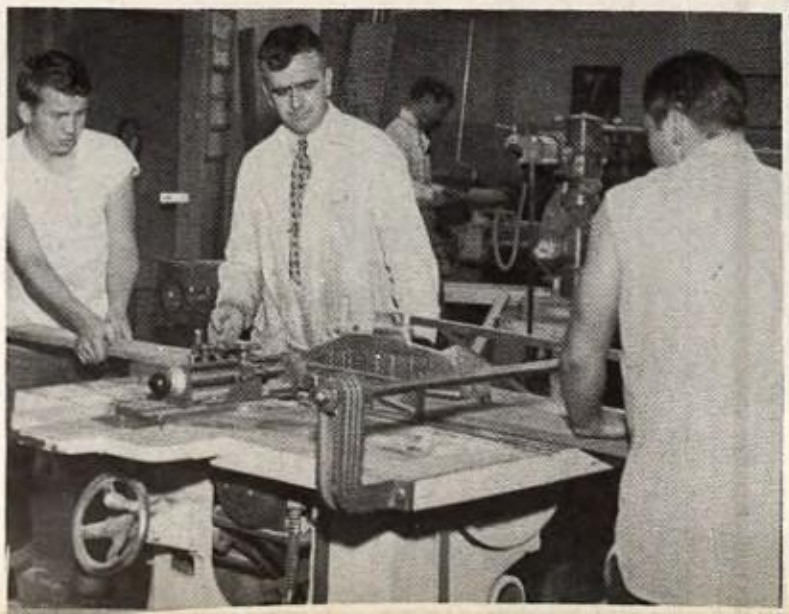

FOLLIES

Entire cast pauses during rehearsal

Considered by many the outstanding stage presentation of the year, the Follies of 1953 offered the public of San Bernardino two and a half hours of entertainment on the evenings of February 20 and 21. During the performance of this year's Follies M.C. Jere Wade introduced two zany former S.B.H.S. students, Blake and Elliot Johnson, who, together with Jere, emceed last year's show. Combining once more into that great comedy team, the Two Dots and a Dash, they nearly stopped the show. In addition to the guest stars the Follies presented Lenda Wilson, Jackie McNair, Margeret Randig, Patsy Ruth Smith, Kathy Stockschlader, Virginia Bianchi, Pat Disney, Osre Loochen, the wonderful romantic team of Denny Crankshaft and Lois Collins, and that sly janitor Don Campbell.

Other stars were Mary Birge, Peggy Johnson, the Stepettes, Pete Davey, Howard Forman, Louie Barbosa, Suzanne Russel, Ealen Little, Joan Cheairs, Abe Crigler, and the band under the direction of Gilbert Blount. The production staff, headed by Producer John Regalado, were: Don Spencer, student producer; Don Campbell, assistant producer; Ray Collins, Technical Advisor; Verna Brown, Faculty Advisor; and Charles Wood, Business Advisor. Stagecrew for the event consisted of Ronnie Worman, George Heil, Jackie Harpe, Wayne Reeder, Jim Hamblin, and Don Campbell. In charge of props was Glen Pensinger.

Pat Smith

Lois Collins and Denny Cruickshank

Chuey Negrete and Helen Ramirez

Janitor and Lois Collins

OF '53

Jackie McNair

Peggy Johnson

Lenda Wilson

Harmonaires: Vic Daluiso, Richard Cababa, Johnny Will, Lonnie Hamilton, John Nickels, Lee Fitzpatrick, and leader, Gil Blount.

Suzanne Russell

DOMINETTES

THREE YEARS OLD

Only three short years ago this active school club was non-existent. At that time 15 sophomore girls decided that San Bernardino High School needed a new girl's social club. Since that time the club has built itself up to a present total of 40 members, and has become one of the top clubs as far as activities are concerned. Under the capable guidance of Mrs. Garret Weyand, home sponsor, and Mrs. Gottleib, faculty sponsor, the Dominettes have held the following events: the Formal Initiation at the Mission Inn, a bake sale at Sage's Market, the Thanksgiving Day Dance at the Arrowhead Country Club, their Christmas Party, the Christmas service project where they visit sick students with gifts of candy, cookies, and a Tyro Annual gift receipt.

The board discusses plans

ROW 1: Left to Right, C. Eby; S. Wallburger; A. Jones; C. Morgan; D. Buck; M. Stipe; R. MacKenzie; M. Lyman; S. Reynolds; J. Kelly

ROW 2: S. Leeper; S. Frejd; P. Black; J. Featherstone; J. Sauer; P. Smith; S. Baron; S. Piper; L. Howard; M. Manker; S. Motchman

ROW 3: J. Self; K. McNamara; D. Bailey; M. Hawley; M. MacKay; B. Gaylord; B. Jasper

HI TRI

ROW 1: Left to Right, J. Reynolds; K. Stockschlader; S. Skadron; B. Trask; M. Plaiss; J. Roberts; S. McGaffic; C. King; N. Johnson; P. McGuire N. Stegman; M. Millen

ROW 2: J. Binger; D. Megginson; K. Kischer; N. Manges; K. Quam; J. Johnson N. Strait; K. Confer; S. Russell; S. Sparks

ROW 3: M. Thomas; K. Thompson; B. DeGeorge; B. Yandell; P. Hutchison; C. Hermreck; D. Jackson; G. Jones; P. Anderson; R. Stoudt

ROW 1: Left to Right, J. Jacobs; T. Filanc; R. AmStein; D. Walker; Z. Eytcheson; A. Walker;J. Dunning; P. Hansen; N. Jackson; S. Doing; P. Meeks; J. Skolnek

ROW 2: B. Cox; C. Cruzen; V. Manker; Y. Purkey; S. Wilkins; J. Gremel; B. Grimes; R. MacKenzie; B. Butler; P. Black

ROW 3: S. Robinson; J. Pommier; D. Smith; B. Johnson; P. Bryant; B. Goff; B. Rickert; M. Cartter; P. Kelly; S. Tubiola; L. Dorai

ROW 1: Left to Right, S. Shiner; N. Suydam; M. Birge; M. Larson; M. Addis; C. Cope; D. Buck; J. Cheairs; C. Smith; N. Beltran; C. Benbow

ROW 2: B. Rice; S. Motschman; L. Peterson; D. Pomroy; D. Cannom; D. Whyte; J. Rose; L. Collins; S. Paar; S. Allingham; B. LaVergne

ROW 3: J. Smith; J. Graham; N. Stratford; S. Smith; C. Stadtman; S. Baron; R. Culver; R. Carnahan; J. McConnell

TYRO

Advisor
Mr. John Regalado

Business Advisor
Mr. Charles Wagner

Editor
Janice James

Business Manager
Jackie Chilcote

Production Manager
Ray Zavala

Art Editor
Sue Luers

Copy Editor
Marty Baxter

Student Life Editor
Peggy Hoffman

Club Editor
Don Campbell

Underclass Editor
Adrienne Prokopis

Senior Class Editor
Don Spencer

Sports Editor
Don Harris

Photographer
Earl Barnes

ANNUAL

Tyro staff members Don Harris, Don Campbell, Janice James, and John Regalado looking over the exhibits at the Yearbook Clinic.

Highlighting the 1952-1953 Tyro Annual staff's activities was a trip to Redlands University for the 4th Annual Yearbook Workshop. This event featured talks by many important people in the yearbook field, including Miss Barda Cupp, editor of the University of Redlands yearbook; Jack Cannicott, Mgr. of the Los Angeles Engraving Co.; and Mr. Gene Taylor, director of Publications, Compton College.

Up until April 15, this year's staff has lost many hours sleep in an effort to present to you the 1953 Tyro Annual.

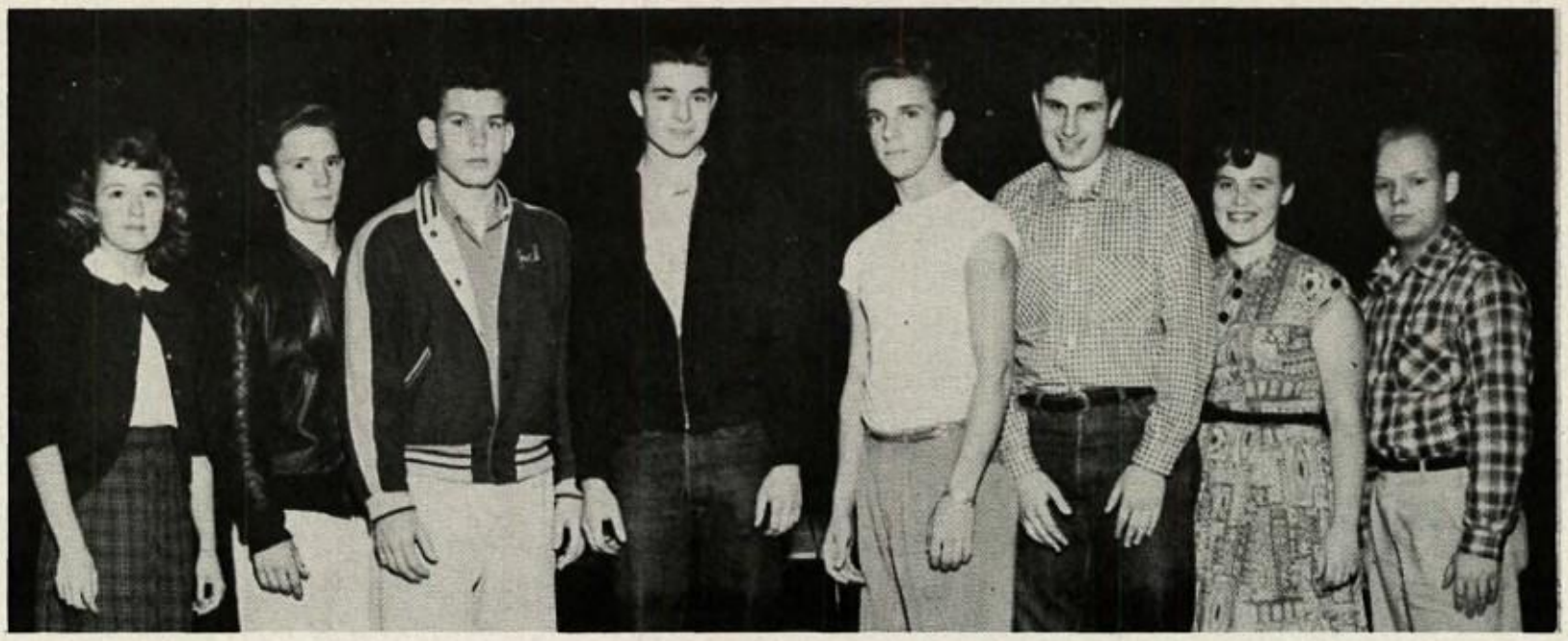

Left to Right, C. Eby; J. Jones; J. Hysong; D. Benson; M. Baxter; J. Davis; L. Zimmerman; D. Emkens

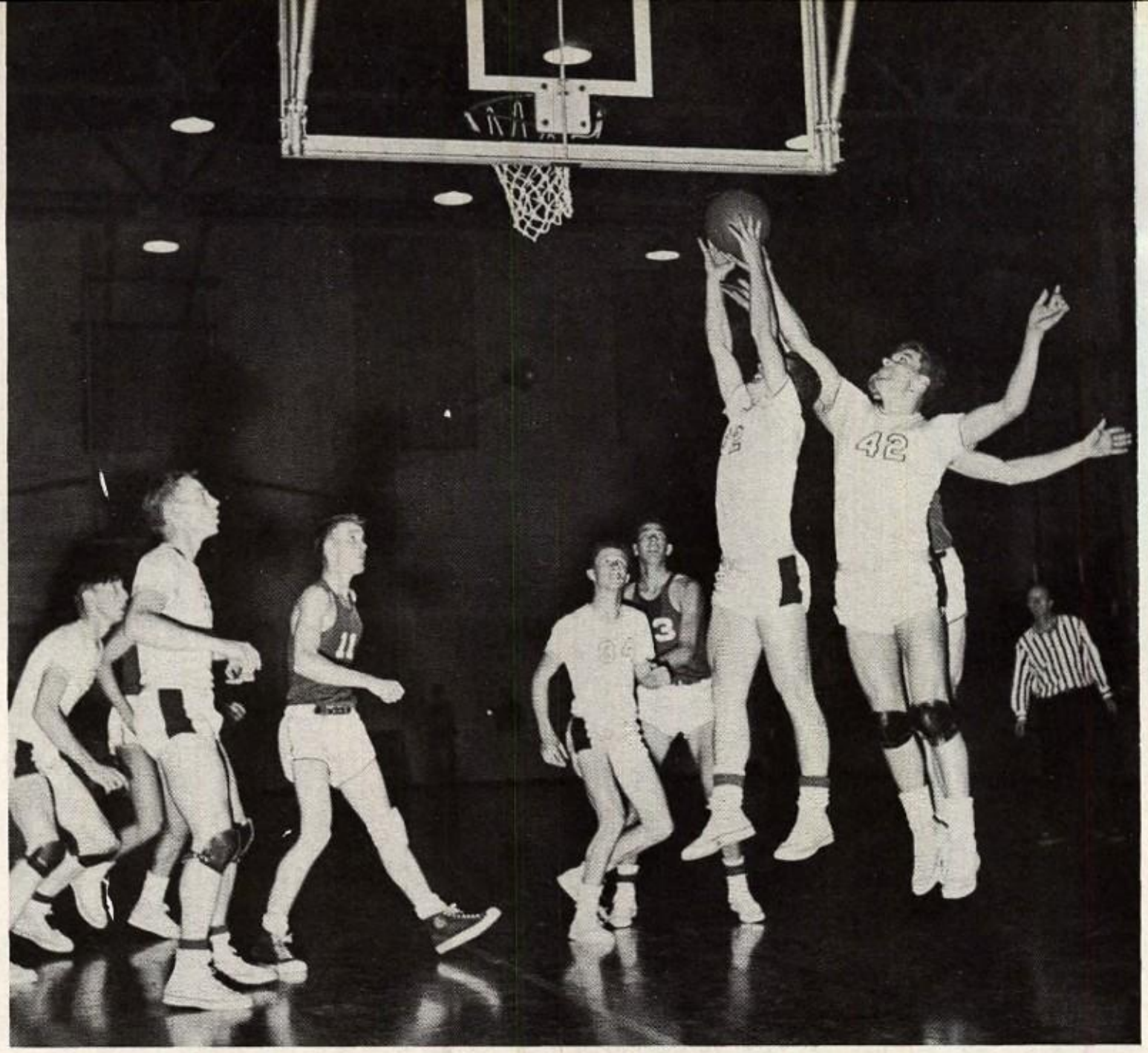

AN "A"

THE C.B.L. RECORD

The first C.B.L. game was with Colton. The Yellowjackets brought defeat to the S.B.H.S. Hoopmen with a score of 53-38. High point man was Dave Heeres. Chaffey and Riverside both topped the Cards. Chaffey game score: 63-31, Riverside: 52-31. 56-47, a mere nine points decided the Cards' fate in the Pomona game and gave them a sixth position in conference play. The Cardinal Cagers in a game with Redlands showed excellent ability but unfortunately the Redbird onslaught was crushed 53-37. Another loss with Riverside with a score of 71-43 was very sad, for the Cards had hoped to do better against the Poly Bears. "One Second Weyand" showed top playing during the C.B.L. games. Finally, a miracle after ten straight losses the Cards beat Banning 55-54. LeRoy Phelps was high-point man with 16, Jerry Hagy, displaying his famous "Hagy Hook," was second with 13.

FOR EFFORT

Row 1. Schaub, Morales, Dockham, Carlson, Grisanti, Galloway, Smith, Sharp.
Row 2. (standing) Weller, Benson, Mueller, Copeland, Heglund, Bean, Corwin, Daluiso, Olson, Coach Simpson.

RACKQUETEERS

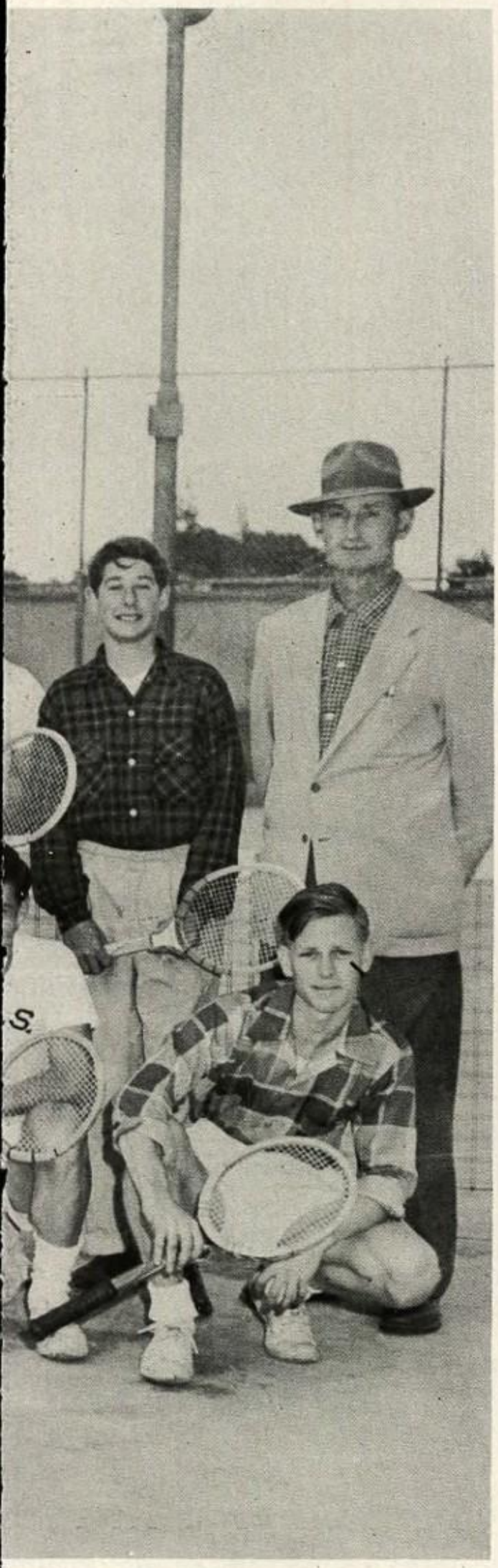

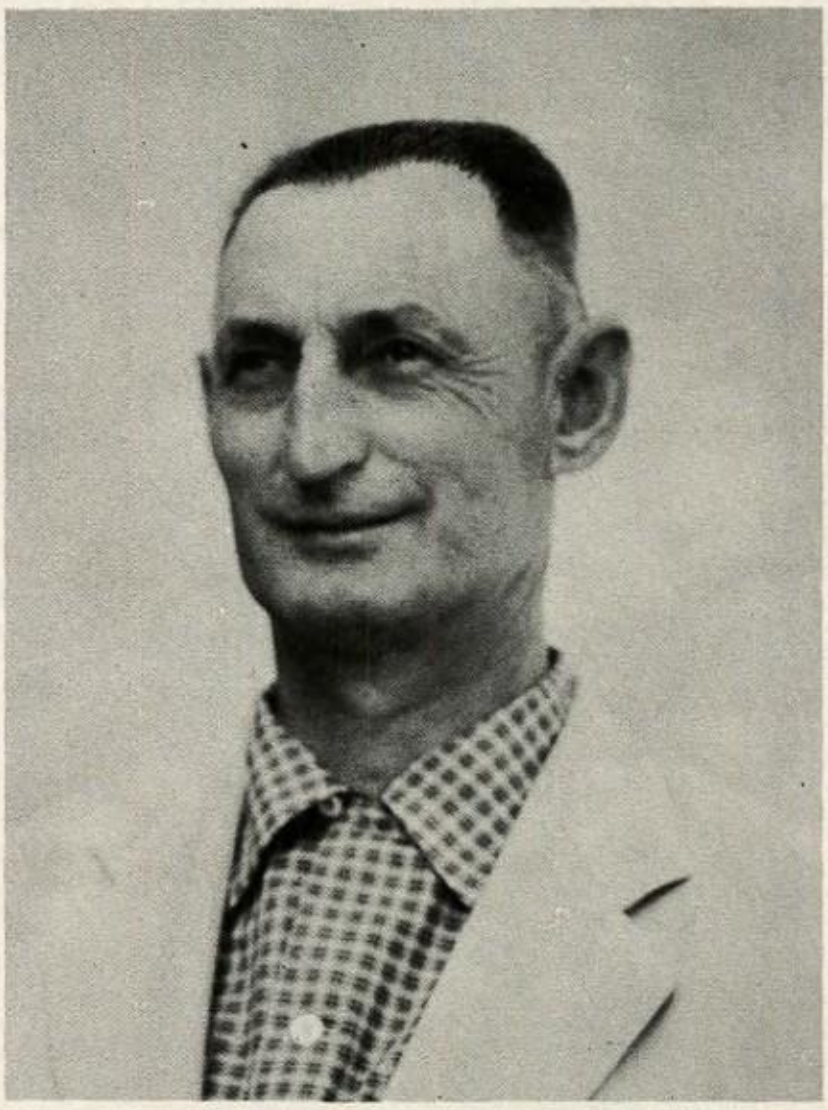

COACH RALPH SIMPSON

C.B.L. CHAMPS

Ralph Simpson, Dean of the athletic coaches, has coached at San Bernardino High for twenty-four years. He was director of athletics from 1937 to 1952. During his school days he was raised in Redlands, California and has lived there most of his life. He went to college at the University of Southern California where he was well known for his athletic ability. Mr. Simpson has more C.B.L. championships to his record than any other coach at San Bernardino High School.

The 1953 netmen had a season that justified the conscientious efforts on the part of the team. Extra effort proved very worthwhile in the C. B.L. play. Cardinal City is known far and wide for its championship tennis teams. The tennis team brought home the laurels again in 1953.

G. A. A. TENNIS

Row 1: Left to Right, M. De Fillipes; A. Schnier; B. Evans; M. Larson; M. Landen; I. Lopez R. Ward; E. Elam; J. Featherstone; L. Hill; J. Sauer; J. Johnson.
Row 2: Left to Right, P. Alexander; C. Cereceeres; J.Self; B. De Witt; J. Jarvis; B. Davisson; C. Smith; N. Stegman; A. Riggs; D. Hays; A. St. Cyr; P. Shough.
Row 3: Left to Right, J. Graham; B. Rice; S. Matthews; S. Harvey; E. Sanford; H. Chronister; R. MacKenzie; P. Kelly; J. Lindner; P. Hansen.

JUNIORS

Row 1: Left to Right, K. Lake; C. Carpenter; K. Campbell; R. De George; L. Duncan; C. Mentgen; N. Beltram; L. Moomey; B. Frost; V. Razo; A. Ortiz; A. Feltzs; M. Leon; A. Rios; A. Arellano; S. McCann; M. Ontiveros.
Row 2: Left to Right, L. Krenkler; N. Butts; J. Flores; D. Piggott; N. Stratford; L. Peterson; K. McNamara; M. Waite; D. Buchanan; E. Feltzs; R. Greenwood; B. Gregory; T. Garcia; C. Maciejewski; L. McFarland.
Row 3: Left to Right, J. Shurtleff; S. Smith; A. Gomez; G. Martinez; J. Maxwell; R. Kriegler; R. Crediford; K. Cellar; A. Ortiz; T. Burns; V. Gray; J. Drott; B. Reynolds; C. Cimino; L. Taylor; J. Bellah; S. Teetrick; D. Owens.

SOPHOMORES

Row 1: Left to Right, J. Jacobs; I. Unickle; M. Vensan; S. Doing; S. Sparks; E. Evens; S. Shiner; J. Hartman; K. Kischer; J. Caldwell; V. Phillips; B. Shaw; A. Garcia; E. Serrato; E. Fabela.
Row 2: Left to Right, C. Martindal; C. Soward; C. Cruzen; B. Goff; S. Robinson; H. Plummer; B. Anderson; B. Rickert; F. Miller; R. Cumming; E. More; A. Jaris; J. Burrows; V. Manker; A. Cisnerous; D. Olivarez; J. Wagner; E. Estrada.
Row 3: Left to Right, S. Shaffer; J. Pommier; P. Hutchison; E. Worsham; Pat Bryant; J. Mayer; C. Stadtman; M. Simakis; D. Poncy; M. Whittemore; C. Gutzwiller; B. Lytle; M. Tucker; W. Lockert; L. West; R. Hall; D. Van Hilsen; S. Higgins; L. Leon.

Row 1: Left to Right, K. Edwards; B. Aaron; J. Parmelee; R. Amstein; J. Hand; N. Manges; D. Van Osdel; J. Jabbor; P. Hall; A. Nunez; J. Skolnek; B. Cox; D. Megginson; R. Baca; B. De George; T. Filanc; N. Sidler; D. Cairney; D. Soto; M. Margueo; R. Lara.
Row 2: Left to Right, M. Marquez; M. Green; J. Gallardo; J. Fuller; P. Sanchez; M. Perez; B. Eddy; L. Stoudt; V. Ray; M. Buchanan; S. Bedford; N. Myers; P. Lint M. Van Deusen; B. Willyard; T. Tyree; T. Hazas.
Row 3: Left to Right, J. Pommier; B. Coff; D. Millett; K. Brown; A. Meyer; J. Coulter; P. Motschman; M. McNamara; D. Speer; B. Dunmeyer; S. Power; N. Hooks; D. Williams; F. Johne; E. Miller; J. Kaylor; J. Kanster.

BACK TO SCHOOL . . . FIRST PEP RALLY . . . HISTORY . . . LATIN

CHEMISTRY . . . JOHN MUIR GAME . . . COOKING . . . HEALTH .

DRIVER EDUCATION . . . ART . . . TYPING . . . GYM . . . BIOLOGY

SHORTHAND . . . ENGLISH . . . LATIN . . . BIOLOGY . . . SPANISH

CRAFTS . . . COOKING . . . HEALTH . . . GEOMETRY . . . PHYSICS .

SPANISH . . . GEOMETRY . . . PHYSICS . . . NEW CLASSES . . . ART

SHORTHAND . . . ENGLISH . . . LATIN . . .HEALTH . . . TYPING . .

ECONOMICS . . . SOPHOMORES . . . GYM . . . TORRANCE GAME

BIOLOGY . . . CRAFTS . . . COOKING . . . SPANISH . . . GEOMETRY

DRIVER EDUCATION . . . ART . . . TYPING . . . GYM . . . COOKING

CRAFTS . . . COOKING . . . HEALTH . . . SPANISH . . . GEOMETRY

DRIVER EDUCATION . . . PHYSICS . . . NEW CLASSES . . . GYM

ECONOMICS . . . SOPHOMORES . . . PHYSICS . . . NEW CLASSES

MARCH

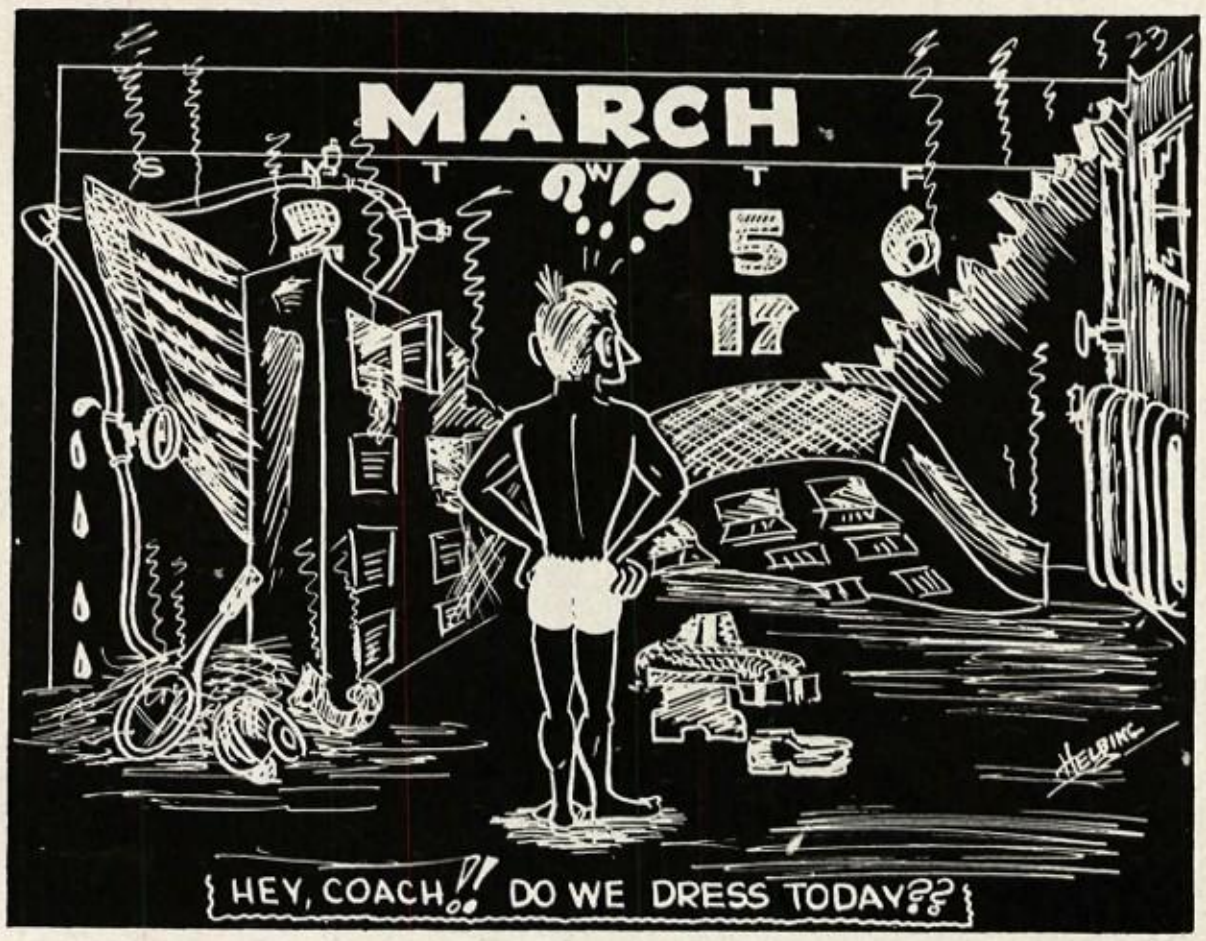
MARCH
S
M
T
W
T
F
5
17
6
HELBING
HEY, COACH!! DO WE DRESS TODAY??

MARCH

HERE TODAY---GONE TOMORROW

To begin the month of March, S.B.H.S. students enjoyed an experience which they rarely witness. Yes, it snowed in San Bernardino. The Cardinal Citizens turned out in great numbers to snow-ball fight, and build snowmen. S.B.H.S.'s lawn was a scene of fast-moving snowballs. Clothes were soaked and shoes wet, but it was fun for all.

No sooner had the snow melted then things began to blaze. Yes, the very morning after the snow, S.B.H.S. gym was consumed in flames. It was a disaster indeed for many thousands of dollars went up in smoke. Valuable equipment was lost and all the property of Card Students, too. The old gym has mothered most of the Cardinal City's sports since 1919, and it put all the gym classes in the Auditorium for a month. Finally, to the girl's delight, they were allowed to use the new gym ofr the rest of the year.

As always, March is a big month for Cardinal Citizens, as well as for all of Southern California. There was a feeling of excitment in the air as March 12 rolled around. Yes, the National Orange Show included every event imaginable. The floor show, given twice daily, drew thousands; the brilliant displays entertained the theme "Happy Holidays," brought exclamations from all; and, of course, the midway with its flashing lights and thrilling rides were only a few of its highlights.

Reigning over the Orange Show was one of our own lovely coeds, Donelia Dooley, talented senior. This sparkling beauty represented our school well.

Many Cardinal City Citizens participated in programs between the afternoon and night performances. Everyone enjoyed the Orange Show and the Month of March.

WINDS

F.F.A.

PREPARING FOR FUTURE

You'll have to hand it to this club, they're really doing something useful in the way of preparing themselves for their future occupations. Helping them along in this respect are their teachers and advisors, Mr. Alfred Bone and Mr. Howard Betts, who accompanied them to such events as the Los Angeles County Fair, where they entered both the booth and judging events; the annual Parliamentary Procedure Speech Contest with the N.F.L.; and the speech contest at Covina, where Card City student Bob Bean took second place with his speech on farm safety. Other events included hosting representatives from the Barstow and Victorville chapters of the F.F.A. at a meeting of our chapter, and participation in the state wide citrus judging contest at the Orange Show this year, in addition to their booth, which most of us saw at the annual exposition.

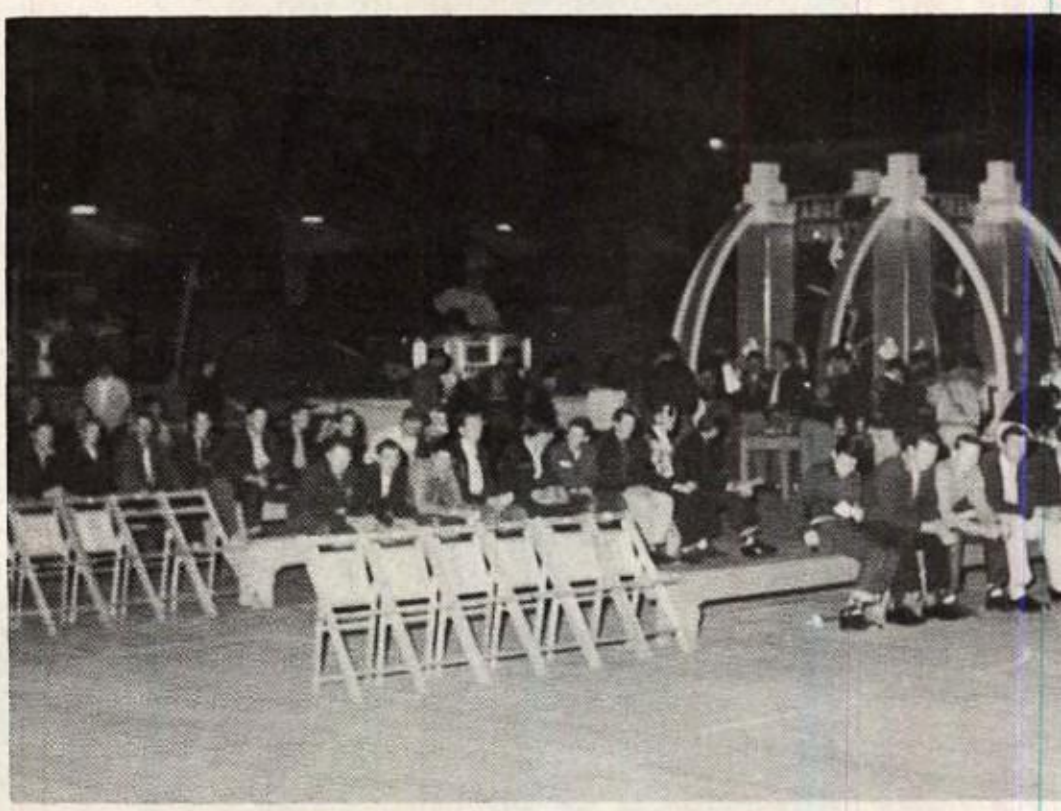

Future Farmers judge citrus

ROW 1: Left to Right, Mr. Bone, advisor; H. Bailey; R. Fryn; W. Howard; B. Much; J. Cross; F. Daniels; B. Facko; N. Preston; B. Hagen; G. Griggs; I. Wright; W. Bowmen
ROW 2: B. Bean; D. Wilson; G. Roberts; A. Hall; R. Palmer; J. Scott; C. Brewer; H. Fishel; R. Hall; E. Stinson; E. Lupton; D. Wulfing; D. Hilborn

GIRLS LEAGUE

ALL GIRLS COMBINED

Girls League, the only club of its kind on the S.B.H.S. campus, could well have the words "no men allowed" for its motto since this club consists only of girls, and every girl student of our school is a member. Piloting the club through its various activities was the task of its co-sponsors, Miss Livingston and Mrs. Whiteacre, two of our girls gym teachers. Judging from the quality and quantity of the events presented to the better half of our student body, we feel that we can say that all through the year the Girls League has done their best toward making the school year a pleasant one for the girls.

Food for the needy provided at Thanksgiving

ROW 1: Left to Right, A. Felts; A. Jones; J. Self; C. Lightfoot; J. Chilcote; M. Millen; J. James; J. Johnson.
ROW 2: P. McGuire; J. Chears; M. Sanchez; I. Dean; D. Gravette; J. Kiesling; C. Lee.

JUNIOR LEAGUE

INNUMERABLE ACTIVITIES

The Junior League really had a wonderful time this year. This can be readily seen when you glance down the long list of activities which they participated in. Among these that the members surely remember are: the Christmas Party, the Christmas Formal, Date Night, the Father-Daughter Banquet, the Mother-Daughter Banquet, selling programs at the football games, and their top activity of the year, the annual visit to Casa Colina Home for Crippled Children, where they took toys, games, and really treated these children.

Under the co-sponsorship of Mrs. Margaret Jeffords and Mrs. Judd Payne, the Junior League has kept up its goal to promote social, cultural, and civic activities among its members. Heading the list of civic activities was the Heart Fund booth which the girls staffed during the Orange Show this year.

Junior Leaguers grouped around sponsors.

ROW 1: Left to Right, K. Stockschlaeder; S. McGaffic; C. King; S. Skadron; N. Johnson; J. Johnston; J. Hogan; R. Schaelkopf; S. Wilkins; N. Strait; B. LaVergne; P. Hansen

ROW 2: J. Reynolds; J. Roberts; J. Gremel; B. Trask; P. Johnson; A. Warren; K. Quam; Y. Purkey; M. Millen; N. Stegman; K. Confer

KOINONOS

PROMOTES FELLOWSHIP

Koinonos. K-O-I-N-O-N-O-S. Few of us can even pronounce it, to say nothing of knowing what it means. Well, this club's name comes from a Greek word meaning fellowship, and it was this word that was chosen two years ago when a group of students organized Koinonos. This group of students saw the need for a club which would help to develop Christian leadership and character, while giving students of all churches and denominations an opportunity to meet for a time of fellowship.

Sponsor for the club is that man with the camera, Mr. Harry Gill, photography teacher here at S.B.H.S. Mr. Gill and the club's officers have supervised the club's activities, which include banquets and the like in addition to the more serious events, and kept the club running on a steady schedule of activities.

Members relax at banquet

ROW 1: Left to Right, N. Pulford; D. Prestidge; E. Matyas; K. Brown; J. Mills; C. Bramlett; J. Cook; P. Cummins; M. Vinson; S. Morin.
ROW 2: V. Noble; B. Saffel; D. Kreipke; L. Brown; J. Martin; D. Bridges; D. Dooley; A. Ewen; N. Shannon.
ROW 3: C. Groves; R. Armstrong; D. Cruckshank; D. Smith; B. Bauersfeld; M. Pooleong; Mr. Gill, advisor.

N.F.L.

DEBATING CARDINALS

Ought to give this club a prize or something for the outstanding work it has done in the speech field. Rising from your seat, walking forward to the speaker's stand, clearing your throat, and presenting your speech, which you have forgotten anyway, takes a lot more courage than most of us will admit, but these students are learning to master this by the only way possible—doing it until it seems easy. Helping them to win the high honors that they have won was their coach and sponsor Mrs. Gottlieb.

Formal Initiation Banquet during entertainment.

ROW 1: Left to Right, Mrs. Gottleib, sponsor; A. Feltzs; J. Banning; M. VanMeter; P. Alexander; J. Johnson; P. Smith; N. Snookal; S. Leonard; S. Wallburger; L. Collins
ROW 2: S. Leeper; T. Painter; J. Engels; E. Levy; R. Austin; M. Lyman; A. Bathurst
ROW 3: D. Harris; A. Varden; C. Hilliard; J. Knapp; J. Palmer; J. Olson; J. Adams; M. Savage

THAT REAL GONE GAL GUY

Mr. Webster Hall

Principal

Under normal conditions it takes a man of fine qualities to run a high school, but under the terrific pressures imposed on Card City this year, only a man of superior qualities could have carried us through the year. The crowded classrooms, the inadequate supplies, the absence of teachers due to illness, contributed to the tension, but Webster Hall, possessing these superior qualities, indeed pulled us through.

Even under these pressures, Mr. Hall's warm smile and hearty hellos were frequent in the halls.

The inspiring and well spoken address given at our annual Christmas Pageant, again proved his abilities, not only as a Principal, but also as a speaker.

The student body of S.B.H.S. wishes to thank him for all the cooperation and help Webster Hall has given us this year.

Mr. Clark Ingli

Boys' Vice Principal

Unknown to many students our Boys' Vice Principal had a double job to do during the absence of Mr. Hall. While helping with some of the Principal's duties, Mr. Ingli worked steadily on a report of failures and subjects failed in. This report was given in the early spring, to the Deans in the surrounding schools of the city.

Mr. Ingli was always a familiar figure at our Pep Rallies during the last year. Yes, he was always ready to encourage us to yell and support our team, while lending a lusty voice himself. Thanks to Mr. Ingli this year has been one of the biggest and best.

Miss Alverda Hertzler

Girls' Vice Principal

To undertake the many problems of attendance and truancy is no easy job. It requires a person with unusual tact and ability to manage. Miss Hertzler, our Girls' Vice Principal, possesses these abilities, as shown by the 40 per cent increase in our school attendance this year.

Throughout the year Miss Hertzler has worked on many projects. One, of course, has been reducing the number of truancies. Another, the Vocational Interest Plan that includes on the job visiting, to see how the different departments operate. Much to her joy, the plan was put through this year. She has indeed been very busy this past year.

Adair, Richard
Boy's P.E.
Varsity Basketball
Ass't Football

Alston, Robert
U.S.C.
Art
Crafts

Angelo, James
Student Council
U. of Redlands
U.S. History

Bachardy, William
U. of Michigan
Business Englis
Typing

Baughman, Gerald
Pomona College
Claremont
Physical Science

Betts, Howard
U. of Calif. Davis
Agriculture
F.F.A

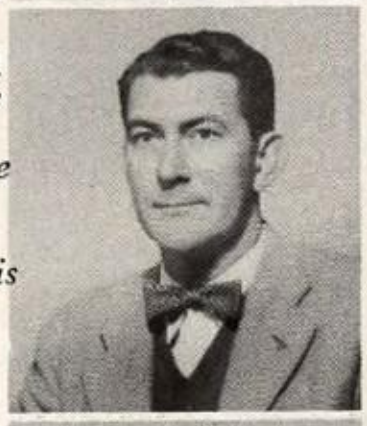

Billings, Marvin G.
Colorado State
Office Practice

Boettcher, H. W.
Stout Institute
University of Wisconsin
U.C.L.A

Bogatin, Helen
S.B.V.C.
U.S.C.
Typing

Bone, Alfred
U. of Cal. Davis
U.C.L.A.
Agriculture
F.F.A.

Brayton, Maurice
Iowa State Colle
Univ. of Colora
Biolgy

Brown, Quincy
U. of Redlands
Armstrong Col.
U.S.C.
Typing

Brown, Verna L.
U. of Iowa
U.C.L.A.
English

Burmester, Helene
Siessen College
New York U.
U.C.L.A.
Homemaking

Butler, Joan
St. Cloud College
Retail Selling
Merchandising

Carter, Alan B.
U. of Chicago
Physics
Plane Geometry

Coffin, Richard
Agustana
Psychology

Cooper, Thomas G.
Des Moines College
Univ of Redlands
Commercial

Cripe, Howard
S.D. State Col.
Business Englis
Business Math.

Dimock, Elizabet
Pomona Colleg
Claremont Col.
Economics
U.S. History

Dodson, Olive
Univ. of Michigan
U.S. History

Doolittle, Dorothy
Pomona Col.
English
Head of English Dept.

Eckstein, Jackson
U.S.C.
Business and Economics

Fawley, Norman
Univ. of Santa Clara
Boy's P.E.
Varsity Basketball

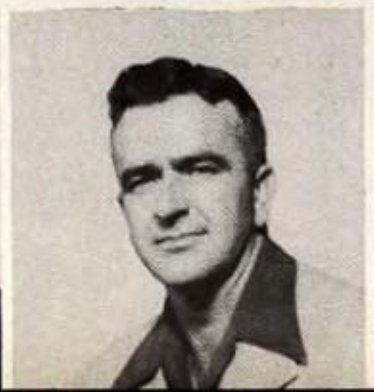

Fenn, Rey L.
U.C.L.A.
B.Y.U.
Auto Shop

Finn, Louis
U.C. at Santa Barbara
Machine Shop

Fuller, Ester
Rice College
Columbia Teach College
English

Funderburg, G. C
Antioch College
Geometry

Gallup, Donald W.
Univ. of Redlands
Stanford
Chemistry
Cherokees

Gauerke, Norman
Northwestern
Ceramics
English
Head of Art Dept.

Hammond, Samuel
Ohio State Univ.
Vocational Electri

Haselwood, Elsie
Univ. of So. Cal.
English
Spanish

Harbaugh, Albert
Colorado State Col
Band - Orchestra

Harmon, Margaret
Univ. of Arizona
Homemaking

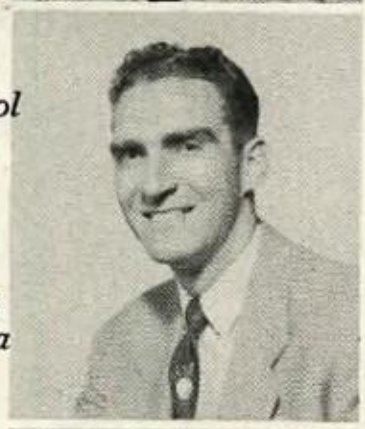

Hauschildt, O. V.
Univ. of Michigan
Univ. of Oklahoma
Chorus Classes
A Cappella

Hessner, Frank
Univ. of Redlands
Bookkeeping

Herren, Alan
U.S.C.
Pepperdine College
Typing

Hubbard, Mary
Univ. of Missouri
Univ. of
Pennsylvania

Jones, Clark H.
U.S.C.
Claremont Grad
Journalism
Tyro Weekly

Leonard, Beth
McPherson College
U.S.C.
Shorthand

Leonard, Virgil
Kansas State
U.S.C.
Driver Education

Lilienthal, Albert
U.C.L.A.
U.S.C.
Typing
Business English

Livingston, Catherine
Pomona College
Physical Education
G.A.A.
Cheer Leaders

Laughead, Theresia
Flordia State Univ.
Home Making
Foods
Tri-S

Lyle, Floyd
Findlay College
Vocational Printing

McCrackin, Francis
Colorado A and M
Algebra
Geometry

McNeill, Dorothy
Univ of Minn.
Physical Education
G.A.A.

Markey, Blanche
Fresno State
Biology
P.T.A. Council

Marx, Irving
Pomona College
Stanford Univ.
Art
Driver Ed.

Mitchell, Earl
Univ of Cincinnati
Ohio Wesleyan
English
Algebra

Mulvane, Virgiline
U.S.C.
Stanford Univ.
Health

Nish, Shirley
U.C.L.A.
Physical Ed
G.L.
Hi-Tri

Poppett, Charles R.
U.C.L.A.
Vocational Arts
Vocational Auto

Preston, Blanche
U.C.L.A.
Univ. of Calif.
Spanish

Prichard, Eleanor
Univ. of Calif.
Homemaking

Randall, Ruth M.
Univ. of Calif.
Latin

Rankins, George
Geo. Peabody Col.
Algebra
Geometry

Rea, James E.
Univ. of Minn.
Univ. of Redlands
Crafts

Regalado, John L.
U.C.L.A.
English
Tyro Annual
Follies

Schuiling, Walter
Univ. of Minn.
U.C.L.A.
Goverment
History

Sorenson, Clarence
U.C.L.A.
S.B.V.C.
Voc. Mach. Shop

Stancer, George
Pomona Col.
Football
Baseball

Stienberg, Amy Jane
Stanford
U.S. History
C.S.F.

Turnbow, Claude
Univ. of Calif.
Chemistry
Science Dept. Head

Van Etten, Ilza
Stanford
U.S. History

Vaughn, Josiphine
Univ. of Cal.
Biology
Usherettes

Walker, Leora
Univ. of Missouri
Biology

Watson, James
U.C.L.A.
Indus. Arts

Webster, Bob
Univ. of So. Cal.
P.E.

Weeks, William K.
Univ. of New Mex
Current History
U.S. History

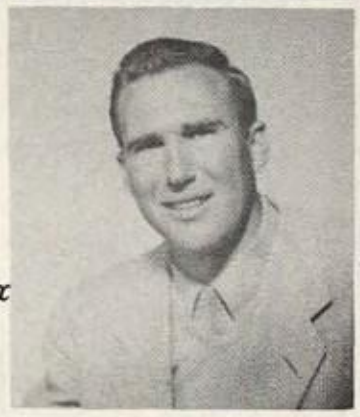

Wetzel, Verda Lou
Univ. of Utah
P.E.
G.A.A.

Wheeler, Edward
Univ. of Redlands
Government
History

Whitacre, Virginia
U.C.L.A.
Shorthand
Sub Debs
Girls League

Wiles, Mary
Univ. of Arkansas
So. Cal.
P.E.
G.A.A.

Williams, Kathryn
Lawrence College
English

Wood, Charles
Univ. of Calif.
Latin
Spanish
C.H.S.

Young, Dan
Ohio Univ.
U.S.C.
Math
Anzacs

Klein, Joseph R.
Counselor

Keck, Forrest H.
Counselor

Kaminski, Bonnie
Sec. Counselors' Office

Lackner, Christine
Office

Overbey, Eunice
Counselor

Park, Gordon
Hall Receptionist

Peterson, Esther
Office

Poss, Winifred
Counselor

Robertson, Dorothy
Office

Sawyer, Margaret
Library

Wallen, Sally
Nurse

CARD CITY

Seated—Guzman, Fisher, Cousovis, Rodriguez, Lydon, Nelson, Blokkolb, Mezzella, Moran, Guerra, Hedrick.

Middle Row—Thompson, Milloy, Campos, Smith, Johnson, Eddins, Jackson, Hernandez, Cerceros, Schultze, Learned, Williams, Beeman.

Standing—Nishkin, Smith, McGill, Hernandez, Cruickshank, Head, French, Sims, McMorry, Crawford, Bridgewater, Booth, Isaac, Ralstin, Wattenberger, Warren, Yorba, Lake, Engleman, Bronder, Huston, Merez, Overstreet.

CINDERMEN

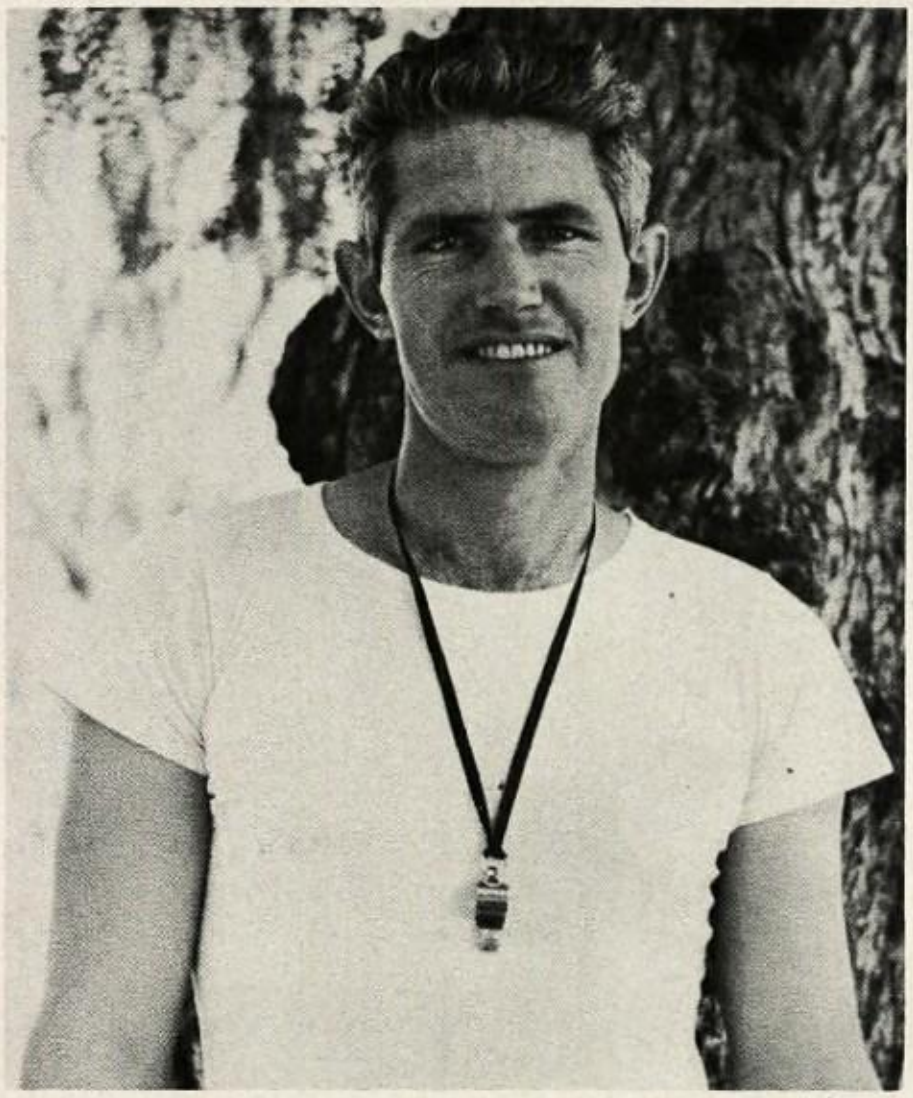

JOHN GRENFELL

INNUMERABLE ACTIVITIES

San Bernardino High had, during the 1953 season, an outstanding track team. Under the direction of John Grenfell the boys worked as a well coordinated unit. Card runners brought many laurels to S.B.H.S. and record showings were made in all events. Many hours a week were put in by coach and team to give San Bernardino a Track Squad it could well be proud of.

TRACKMEN

Muscle, strength, ability, brains, and stamina, all go togather to form a track man. This year our track team displayed a great amount of all these qualities. Spearheading this year's iron clad team was Bob Turner, Clarence Goodwin, Ed Yorba, Harry Parker and many others. Under the leadership of Coach John Grenfell the Redbird Cindermen did their best to display the prowess of S.B.H.S.

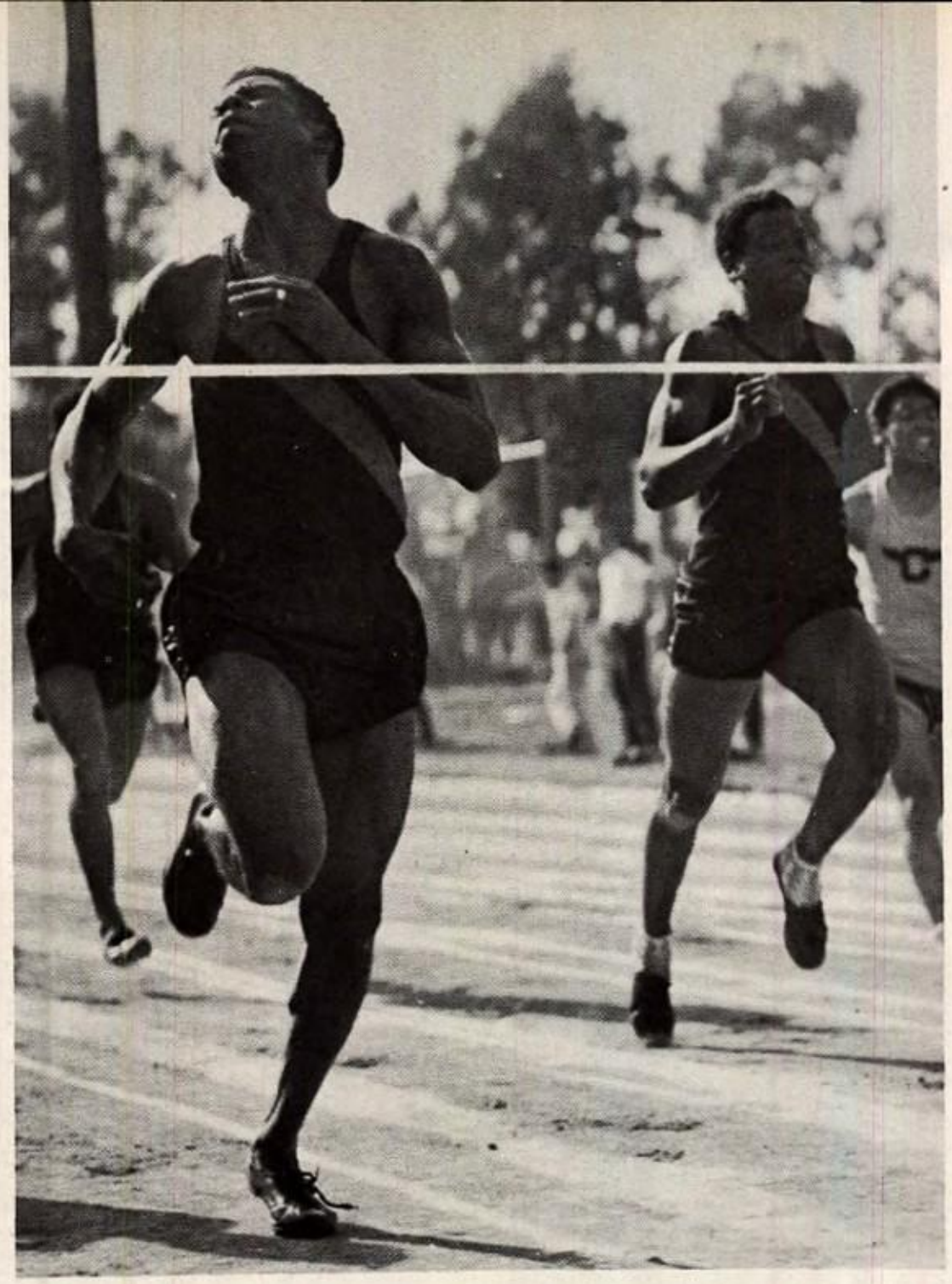

The 100-yard dash, Turner shown in the foreground.

Engleman is in front in this race.

ARE SWIFT

In the National Orange Show relays S.B. H.S. captured the event with teams comprised of Turner, Yorba, Parker, and Herrod. They broke the record of 44.6 in the 440 relay setting a new time of 44.5. Clarence Goodwin, pole vaulter won his favorite event with Vernon Booth tying for second. Cards made many outstanding performances.

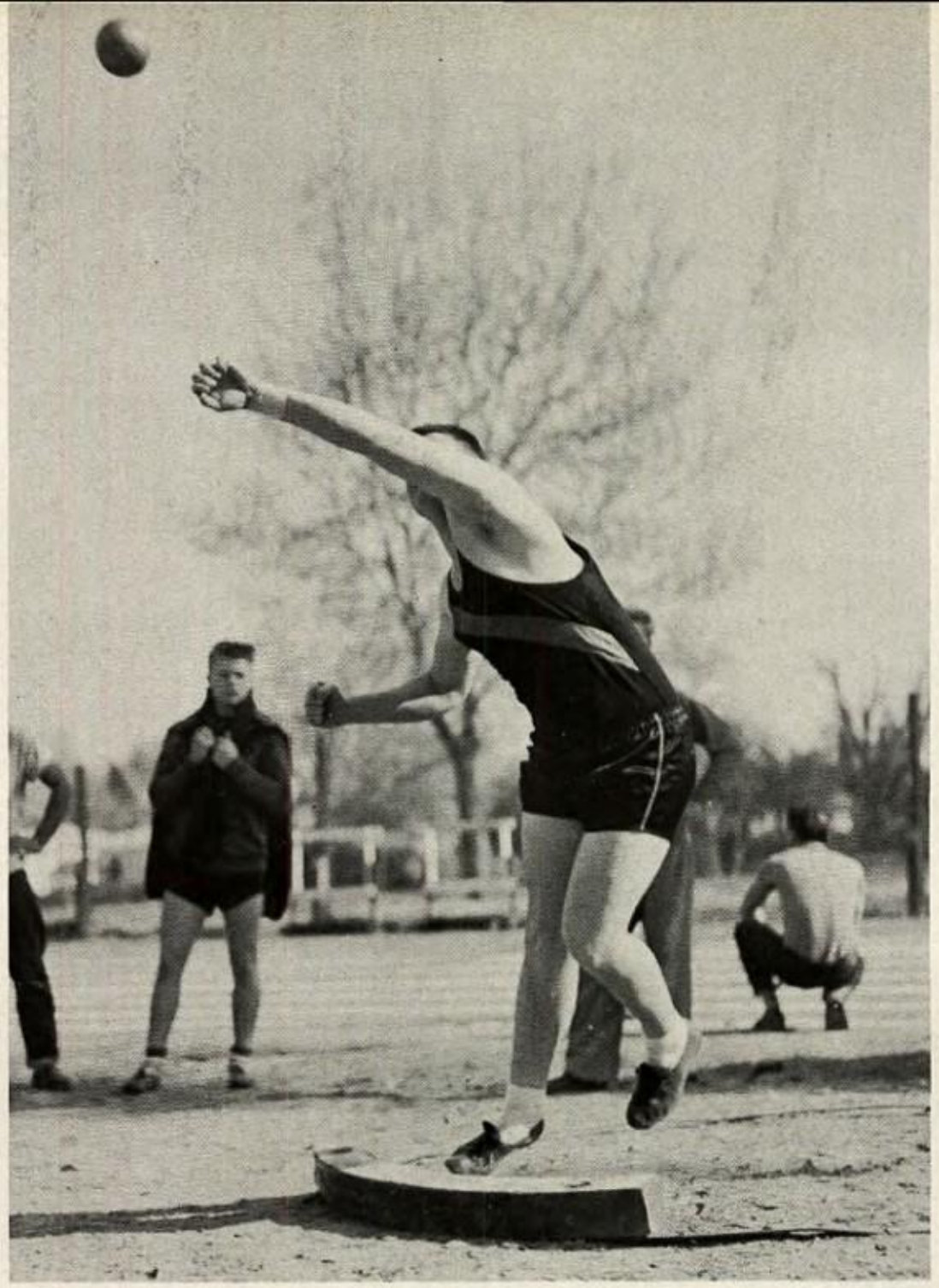

Dennis McGill heaves a mighty shotput.

John Mata

BACK TO SCHOOL . . . FIRST PEP RALLY . . . HISTORY . . . LATIN

CHEMISTRY . . . JOHN MUIR GAME . . . COOKING . . . HEALTH

DRIVER EDUCATION . . . ART . . . TYPING . . . GYM . . . BIOLOGY

SHORTHAND . . . ENGLISH . . . LATIN . . . BIOLOGY . . . SPANISH

CRAFTS . . . COOKING . . . HEALTH . . . GEOMETRY . . . PHYSICS

SPANISH . . . GEOMETRY . . . PHYSICS . . . NEW CLASSES . . . AR

SHORTHAND . . . ENGLISH . . . LATIN . . .HEALTH . . . TYPING . .

ECONOMICS . . . SOPHOMORES . . . GYM . . . TORRANCE GAM

BIOLOGY . . . CRAFTS .... COOKING . . . SPANISH . . . GEOMETR

DRIVER EDUCATION . . . ART . . . TYPING . . . GYM . . . COOKIN

CRAFTS . . . COOKING . . . HEALTH . . . SPANISH . . . GEOMETRY

DRIVER EDUCATION . . . PHYSICS . . . NEW CLASSES . . . GYM

ECONOMICS . . . SOPHOMORES . . . PHYSICS . . . NEW CLASSE

APRIL

APRIL
S M T W T F S
Go! Go! Go!
TYRO ANNUAL STAFF
MEETING THE APRIL DEADLINE!
HELBING

APRIL

WONDERFUL TIME HAD BY ALL

The long awaited month of April has finally arrived. Naturally all the cardinal citizens were excited about the traditional events of beach parties. But only too soon came Easter Sunday and all were sporting new outfits. Then came the same routine of school which reopened Monday April 6. The citizens came back to a tense atmosphere, wondering who would win the class elections for the next year. Finally, the news broke that Jin Knapp, Connie Eby, Carol Smith, Judy Bringer, Ron Bean, Elaine See, Sally Dewar, Lynda Hill, Joann Jarvis, Judy Anderson, Jerry Wing and Nanci Stegman would be the residing officers of Cardinal City for 1954.

Also during the month of April the Annual Staff were running around trying to meet the deadlines. Regardless to the confusion the Annual Staff met its deadline and the month of April proved to be another very enjoyable part of our school life.

Let us not forget the wonderful honor which the Weekly received, theCrombie Allen Award at U.S.C. Newspaper Day on April 11. It is one of the highest awards given to a school paper.

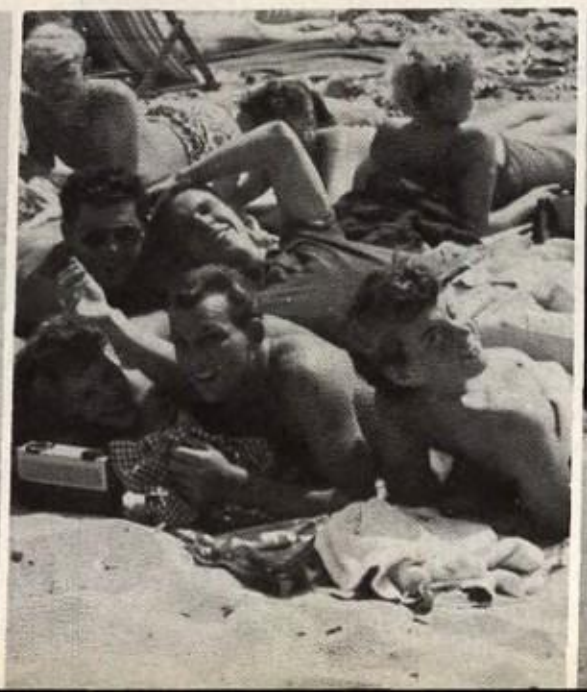

SHOWERS

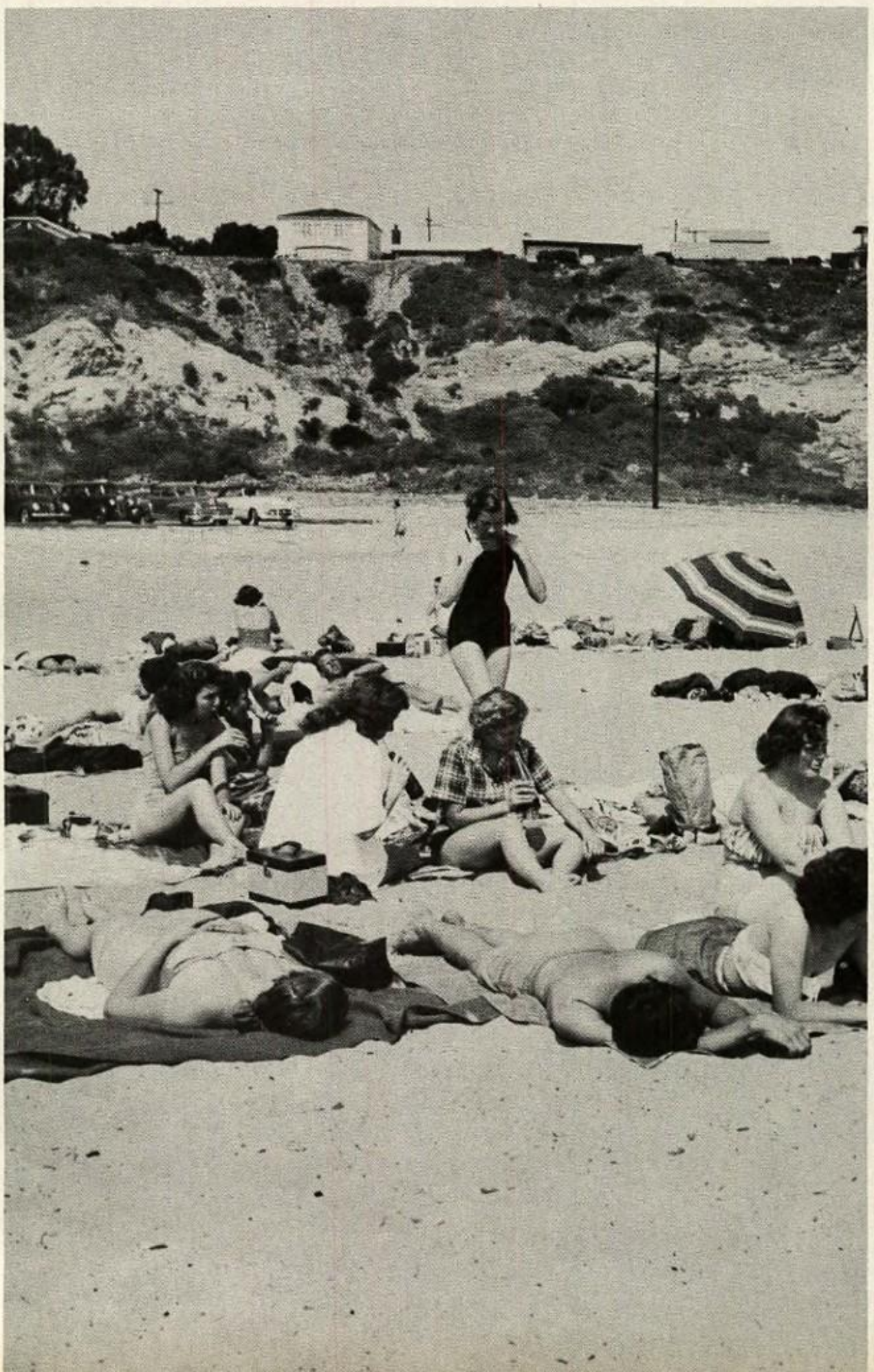

SOBOBANS

PROMOTES ACTIVITIES

Princesses, Auroras, Sun people, Harvest Maidens, and what have you They compose this girl's club, Sobobans. Founded in 1939 by Mrs. Poss, and now sponsored by Mrs. Leonard, they endeavor to render service to school and community, promote friendliness, foster high ideals in members, and raise standards of appreciation for better things. Selling those pert little cardinal decals, which no respectable roadster would be without, helping the Argonauts with the March of Dimes campaign, the Senior "Proclamation to Sophomores" assembly, and adoption of class of deaf children at Burbank school, are only a few activities that occupied the time of the Sobobans. To mention a few of the others there was the Alumnae Breakfast, the Faculty Feed, the Orange Show Kickoff Breakfast, the trip to the opening of the Ice Capades, and the Go-to-Church Sunday. Yes, this club just wouldn't be called inactive as the San Bernardino Women's Club well knows as they present a Soboban locket to the two most valuable members in school each year.

Sobobans launched March of Dimes campaign.

ROW 1: Left to Right, Mrs. Lenard, advisor; C. Lightfoot; A. Jones; C. Tarrants; J. Self; J. Dunning; S. Harvey; G. Given; J. Kiesling; S. Goff; E. Elam; M. Murphy; M. Larson; S. Dewar
ROW 2: A. Feltzs; R. Thatcher; J. Chilcote; J. Johnsonart; B. Bean; F. Templeton; J. Palmer; R. Hile; W. ette; J. James; J. Sauer; S. Leonard; J. Roberts; S. Skadron
ROW 3: J. Jarvis; D. Hawkins; P. Smith; J. Rose; C. Lisle; C. Tice; M. MacKenzie; L. Howard; I. Dean; C. Bramlett

USHERETTES

shering is their business.

RUNNING SMOOTHLY

"Tickets please, balcony sir? Yes sir turn to your left and go up the stairs." So goes another production at which our hard-working usherettes are doing their best to see that things are run smoothly in our auditorium. Mrs. Vaughn and her club rank among the top school clubs because of their usefulness to Card City. Ushering at such events as the San Bernardino Civic Light Opera Association's two annual presentations: the "Barber of Seville", presented by the Education Opera Association; the Follies of 53; the two plays, West of East Lynne, and Drums of Death; Peter Pan, which was given by drama students from England for the elementary schools; and the Easter Cantata.

Since the club's founding in the 1930's by Mr. Howard Palmer, the Usherettes have had those cute black and red suits for their official uniform, because the original members felt that these uniforms, which they purchased in Hollywood, would give them the extra touch of glamor that some clubs of this type miss.

ROW 1: S. Reynolds; S. Leeper; D. Buck; C. Morgan; J. Self; D. Dooley; C. Lightfoot; D. Gravette; P. McGuire; S. Dewar

ROW 2: V. Pothoff; J. Anderson; S. Matthews; S. Harvey; B. Dean; E. Sanford; D. Bridges; I. Dean; J. Kiesling.

TYPOGRAPHICAL ARTS

LET'S GO TO PRESS!

Members of the club, Ray Barrett; Albert Bronder; George Clark; Chuck Crawford; Melvin Cundiff; Rodney Fletcher; Leonard Franks; Warner Harrah; Lewis Hornbeck; Gilbert Miller Herbert Mohler; Ruben Moran; Leonard Nelson; Larry Schoelkopf; Eddie Sebern; Walter Pasley; Don Shaddox; Bob Smith;Bud Tolleson; Edward Watts; Robert Wilson.

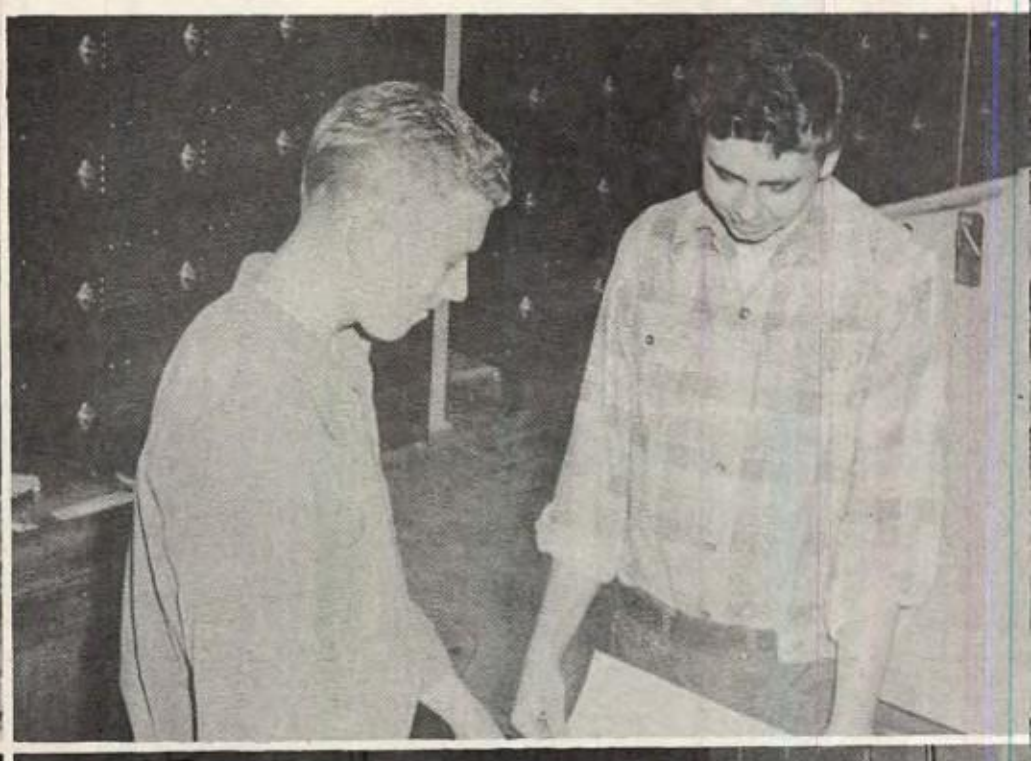

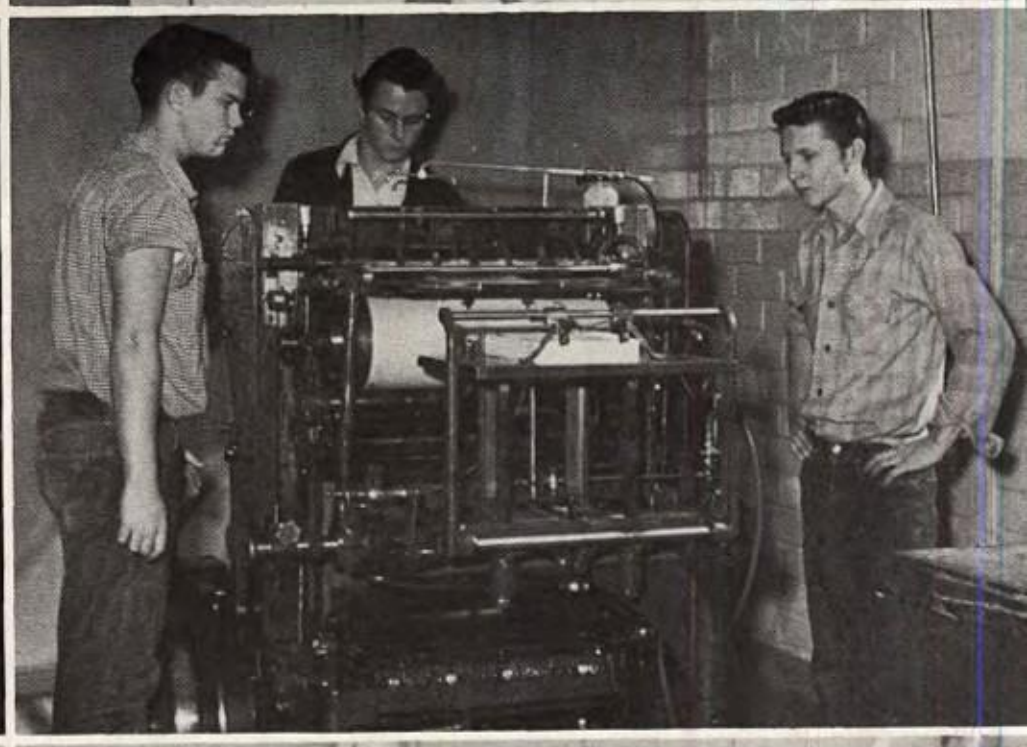

QUILL AND SCROLL

JOURNALISTIC MEMBERS

It's "30" time in the staff rooms, and for the first time in months you can hear yourself think; the staff's chatter, the typewriter's clatter and the advisors mad shouting has died down for one more year. The Quill and Scroll has tried its best to keep the two staffs together this year and has done a remarkable job in this respect. Just the mention of our club, when the Tyro Weekly prints slanderous things about the Tyro Annual, will, once in awhile, bring prompt apologies.

Actually, this friendly rivalry between the staffs results in better publications for both of us, due to the constructive criticisms voiced. O Well, 'nuff sed on that subject. Under the competent guidance of the co-sponsors, Mr. Jones of the paper, and Mr. Regalado of the book, this year the club united to present to you that annual extravaganza, the Follies of 53. In addition to this we held the annual Publications Banquet where the next year's staff was announced. By the time this is read the tension will be relieved and everyone will be surprised that they got such a high position.

Annual top, working; Weekly bottom, relaxing as usual.

ROW 1: Left to right, M. Contreras; J. Flores; C. Morgan; D. Buck; C. Eby; S. Luers; M. Sanchez; C. Lightfoot; F. Terry; B. Siebert; B. Dean; S. Freid
ROW 2: P. Wood; A. Varden; J. Davis; D. Campbell; D. Spencer; R. Morely; J. Palmer; R. Zavala; J. Reinhold; G. Smeltzer; G. Given

SUB DEBS

ATE PETITFOURS!

To carry out their motto "Every woman is the architect of her own future," the Sub Debbers ate petitfours and creampuffs at the Acquaintance Tea, wore formals to the Initiation Dinner, danced at the Winter Formal, attended the Initiation Slumber Party, entered into competition their own version of walking garbage pails disguised as girls at the informal initiation cermonies held here in good ole S.B.H.S. every semester, and sponsored many other events even more interesting.

Mr. J. E. Tappan, home sponsor and Mrs. Whitacre, faculty sponsor, have assisted the officers to help the club's members have a good time this year, as have all former members since the club joined the national organization in 1947, when it was founded by the Ladies Home Journal magazine.

Doing the Bunny-Hop at the Christmas Formal

ROW 1: Left to Right, V. Vanouse; E. Gajdos; P. Maxwell; S. Price; M. Tappan; C. Lightfoot; J. Dunning; S. Dewar; D. Whyte; P. Pope.
ROW 2: R. Culver; T. Myers; E. Ireland; V. Puthoff; J. Smith; S. Matthews; S. Harvey; B. Hermreck.
ROW 3: A. Riggs; M. Addis; V. Wilson; S. Seward; L. Helt; B. Siebert; M. Dunn; D. Gravette.

TRI "S"

Their big dance.

FIRST BIRTHDAY

Service to the school, service to the community, and social activities form the aims of this school club, the Tri "S." A comparatively new club on our campus, they are sponsored by Mrs. Laughead, who helped them plan and participate in their Acquaintance Tea, Slumber party, the Formal Initiation, and the YWCA International Tea, where they brought a very colorful pinata.

Left to Right, D. Gomez; M. Perez; L. Sanchez; M. Sanchez; A. Ortiz; J. Hernandez; P. Sanchez

CARDINAL

Row 3: Left to Right, R. Kerr; K. Smith; W. Shaff; L. Phelps; B. Stone; M. Nelson; B. Chipman; J. Hagy; J. Hall; B. Reynolds.
Row 2: Left to Right, J. McGowan; M. DeWese; J. Hanson; B. Baskett; B. Clanton; F. Hounder; J. Gregson; J. Chrisman; B. Howard.
Row 1: Left to Right, C. Negrete; W. Medlock; B. Markey; D. Godfrey; D. Chippman; C. Ousley.

ALL-STARS

Row 1: Left to Right, Webster; Martinez; Lundquist; Masterson; Baca; Antry; Miller.
Row 2: Left to Right, Rammell; Schultz; McElroth; Morana; Theios; Elder; Stinnett; Fabela.
Row 3: Left to Right, Bailey; Raehn; Lindsay; Hamilton; Curtis; Stephan; Pruiksma; Orhmund; Jolliff; Sauceda; Hawkins; McCarroll; Hofmaister.

BACK TO SCHOOL . . . FIRST PEP RALLY . . . HISTORY . . . LATI

CHEMISTRY . . . JOHN MUIR GAME . . . COOKING . . . HEALTH

DRIVER EDUCATION . . . ART . . . TYPING . . . GYM . . . BIOLOG

SHORTHAND . . . ENGLISH . . . LATIN . . . BIOLOGY . . . SPANISI

CRAFTS . . . COOKING . . . HEALTH . . . GEOMETRY . . . PHYSICS

SPANISH . . . GEOMETRY . . . PHYSICS . . . NEW CLASSES . . . AR

SHORTHAND . . . ENGLISH . . . LATIN . . .HEALTH . . . TYPING .

ECONOMICS . . . SOPHOMORES . . . GYM . . . TORRANCE GAM

BIOLOGY . . . CRAFTS . . . COOKING . . . SPANISH . . . GEOMETR

DRIVER EDUCATION . . . ART . . . TYPING . . . GYM . . . COOKIN

CRAFTS . . . COOKING . . . HEALTH . . . SPANISH . . . GEOMETR

DRIVER EDUCATION . . . PHYSICS . . . NEW CLASSES . . . GYM

ECONOMICS . . . SOPHOMORES . . . PHYSICS . . . NEW CLASSE

MAY

MAY
S M W T F S
1 2
6 8 9.
HINDU COMBO
Helbing

STAIRWAY TO

DINE AND DANCE

At last the big month of the year arrived. The month which the Juniors and Seniors had long awaited, the month of the Junior-Senior Prom.

The love lights, the soft music, the beautiful dresses all added to that wonderful night. Dancing to Frank DeVol's orchestra was indeed a thrill. Especially if it is with your best guy or gal. Thanks to you, the Junior Class. It was a night to remember, which we are sure the Seniors will.

Ending up the year we remember the Senior Banquet. (Seniors only). It was the last chance for all the Seniors to be together before Graduation Night.

Yes, the last month before Graduation. As the Seniors look forward to it, they find deep regrets in leaving S.B.H.S. and their Cardinal friends; but it will be a great night when they walk up on the stage and receive those hard-earned diplomas with "Congratulations, you've graduated."

THE STARS

West of East Lynne

WEST OF EAST LYNN

Not all was melodrama back in the Gay Nineties, as was shown in this hilarious farce, which brings back to memory gems of wirdom such as "All men are created equal; only some more so," and "Healthy, Wealthy and Unhappy."

These, as most of us recall, were only a few of the zany gags we heard comming from "Chawles" as he called himself in this play. In addition to humor, this play presented the most villainous villain ever to be seen on the S.B.H.S. stage.

WORKED LONG AND HARD

Our school can well be proud of our drama club, the National Thespian Troup 148. Members of this club have spent many hours in learning lines, rehearsing, re-rehearsing, and even painting sets, in order to present to you, the citizens of Card City, the fine dramatic productions you have enjoyed. The great american Soap Opera, the comical West of East Lynne, and the chilling Drums of Death have made a place in our album of high school memories.

Founded in 1927 to promote the appreciation of the stage arts, the Cardinal chapter of the Thespians has been a source of pride to the school and community ever since and will continue to be just that until the students at S.B.H.S. stop appreciating stage presentations. One of the main factors in the play production department has been the constant help, advice, and direction given to the casts by their capable faculty producer and advisor, Mr. Ray Collins.

DRUMS OF DEATH

Mystery shrouded the living room of the Bailey house, a half-ruined mansion on a desolate stretch of the unoccupied Atlantic Coast, then, at midnight a fearful crime was committed, which threatend to remain unsolved.

Drums of Death will certainly beremembered by those who saw it,since it was a deviation from the usual round of comedies found in a high school dramatic year.

Soap Opera

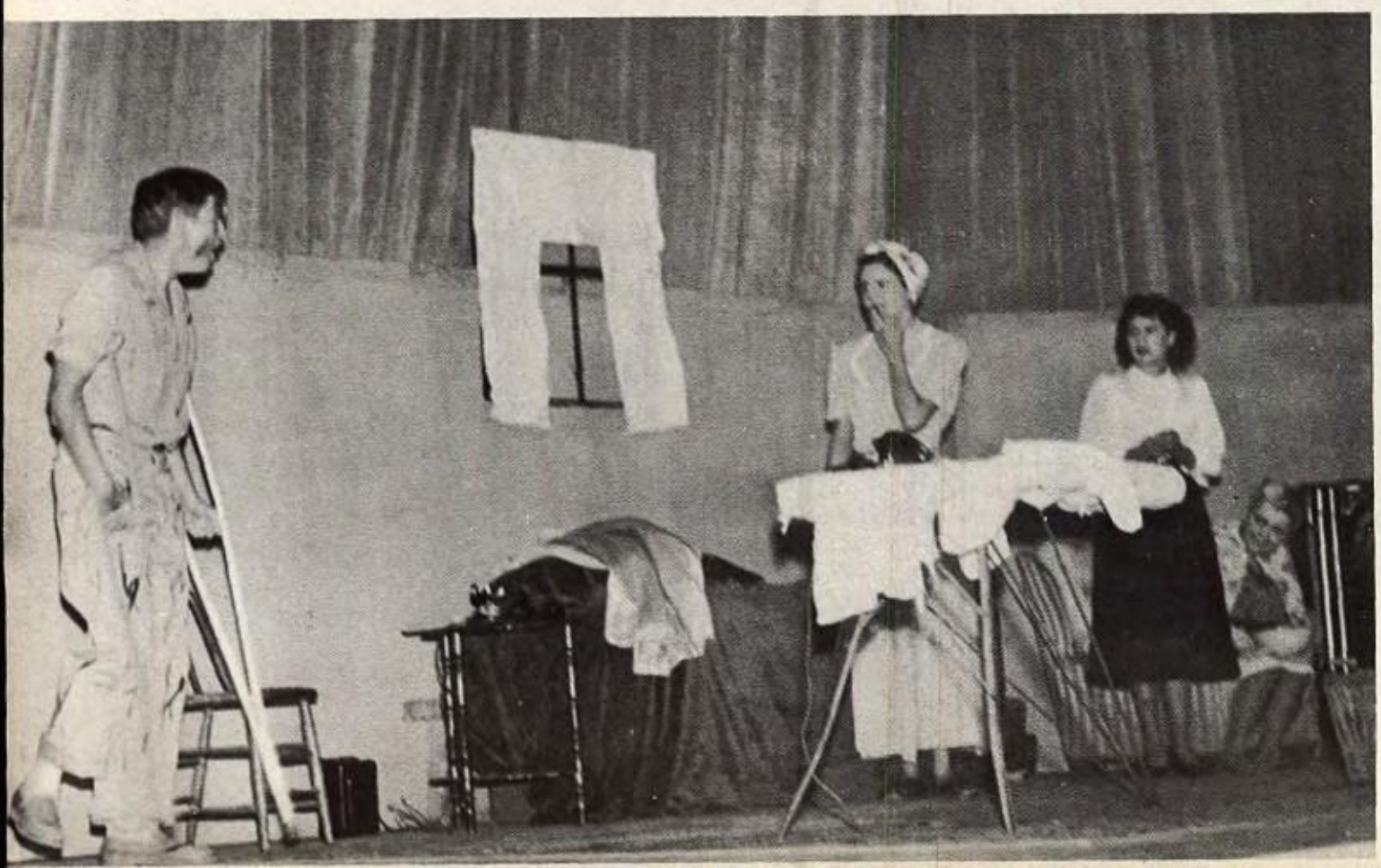

SOAP OPERA

We were fortunate that all of us were able to see the one act play, "Soap Opera." This was the play choosen to road show at most of the junior high schools in town. Few of us will forget Lili, the cab driver, or Vera, the unsung heroine of the play, as they ran through that wonderful slap stick and made most of us weak with laughter.

THESPIANS

Drums of Death

ROW 1: Left to Right, G. Given; W. Bowers; M. ButlerE. Trout; D. Bridges; J. Larson; E. Smith; M. Murphy

ROW 2: J. Drake; R. Heister; W. Hipple; P. Alexander; N. Cecil; G. Pensinger

STAGECREW

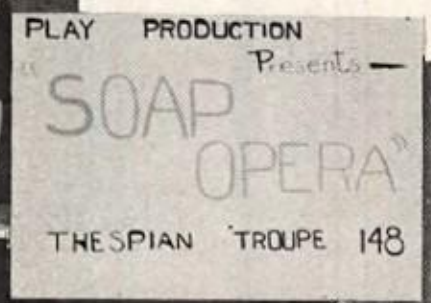

Mr. Collins
Chief-in chief

We were backstage

MEN BEHIND THE SCENES

"Fly that batten—Kill those Lekos." Yes here we are peeking into the backstage operations during one of our many stage presentations here at S.B.H.S.. No, those guys that have been seen running around with the white uniforms aren't from Patton, they're just stage crew members.

Remember the mistakes committeed during assemblies we saw this year? well, we have finally found out just who was responsible by bringing these guys out in the open from that mysterious place—backstage.

Ronnie Worman
Stage Manager

George Heil
Asst. Manager

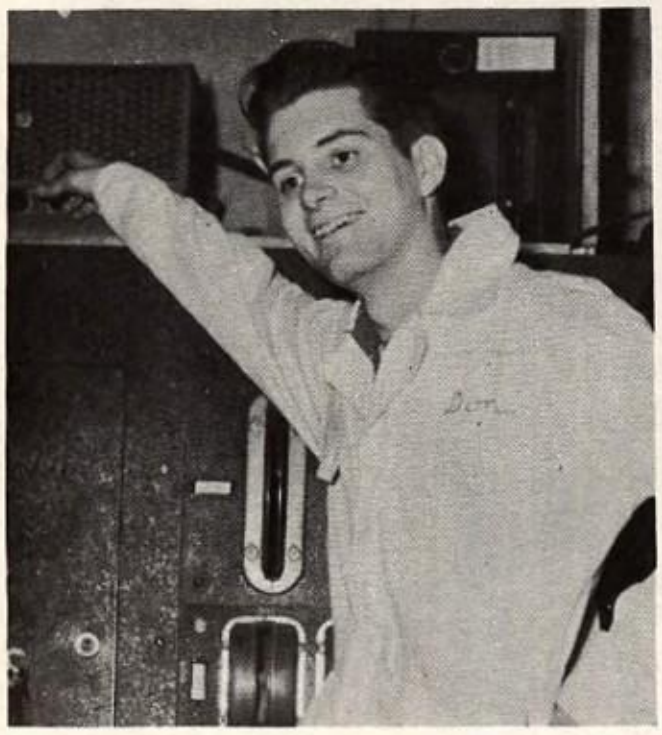

Don Campbell
Audio Technician

Jim Hamblin
Head Electrician

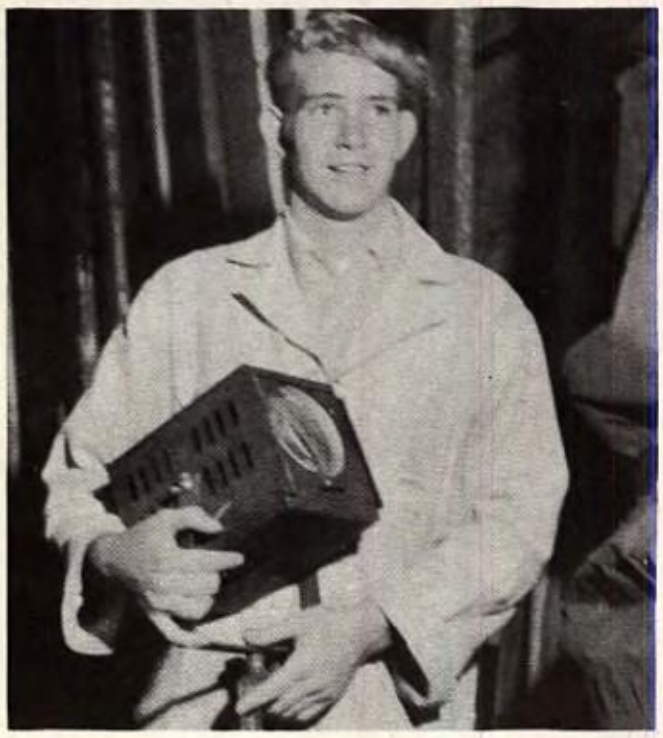

Wayne Reeder
Lighting Engineer

PRODUCTIONS

Backstage at the Soap Opera.

Helping to promote PEP.

West of East Lynne as it was.

Scrooge McTyro in the Tyro Annual play.

Hawaiian assembly before the Chaffey game.

CHEROKEES

Recently Reorganized

This club, although not new to our campus, was reorganized just this year. Originally founded in 1949, this boy's social club disbanded at the end of last year's school program and remained inactive until mid-term, when the club was refounded. Under the capable guidance of their new sponsor, Mr. Gallup, popular chemistry teacher, this Y.M.C.A. group really tried to make up for their inactivity by sponsoring such projects as the manual grading of the parking lot, Campus Way, and "F" streets. This project was no small job, as it called for much back-breaking labor with shovels, but Cards who parked in the lot really appreciated this long-needed good deed. As a social club the Cherokees helped to promote fellowship among its members, and all of us thought the cute little injuns on the bright jackets helped to brighten the school year.

They smoothed out the bumps in the lot.

ROW 1: Left to Right, J. Kuhar; J. Hysong; B. Reynolds; J. Hughes; L. Moon; B. Blakkolb; B. Wrigt

ROW 2: Mr. Gallup; C. Ousley; J. Roberts; B. Five; D. Fairsall; G. Jordan

EBELLES

Charter members held first tea.

FIRST YEAR

Why the"E" we'll never know, but that letter, along with the word belles forms the name of the newest girl's club on the campus. Sponsored by Miss McNeill and Mrs. Hal Lewis, the new social club began its activities with a formal dinner candelight ceremony of initiation for charter members. Following this they held several teas, meetings, and planned for a big year next semester, when the membership will rise many times that the initial membership.

The object and purpose ofthe club is to promote friendship and better understanding of cultural, civic,and social activities on and off the campus. In keeping with this admirable goal, members will find themselves better citizens in every way.

Left to Right, N. Roberts; D. Lewis; S. Paar; D. Baker; D. Cannom; K. Cellar; P. Disney; O. Looschen

BASEBALLERS ARE

Jim Gregson and Buddy Marchigiani shown here in action.

STELLAR PERFORMANCE

The greatest and least-known of original American sports is baseball. Most Americans love to see a good baseball game. The teams of today not only have to be strong-armed but also strong-minded, and the S.B.H.S. team is no excepton. This yea's team had a good habit of pounding the horsehide over the heads of unsuspecting outfielders.

Coach Kenny Johnson was fortunate this year in having the great arm of Jack Hall on the mound, and the very capable hands of the Tyro's athlete of the year, Jerry Hagy, on the bat. They pounded out victory after victory, working side by side with the othed fellows on the squad to make what may really be called a team.

OUTSTANDING

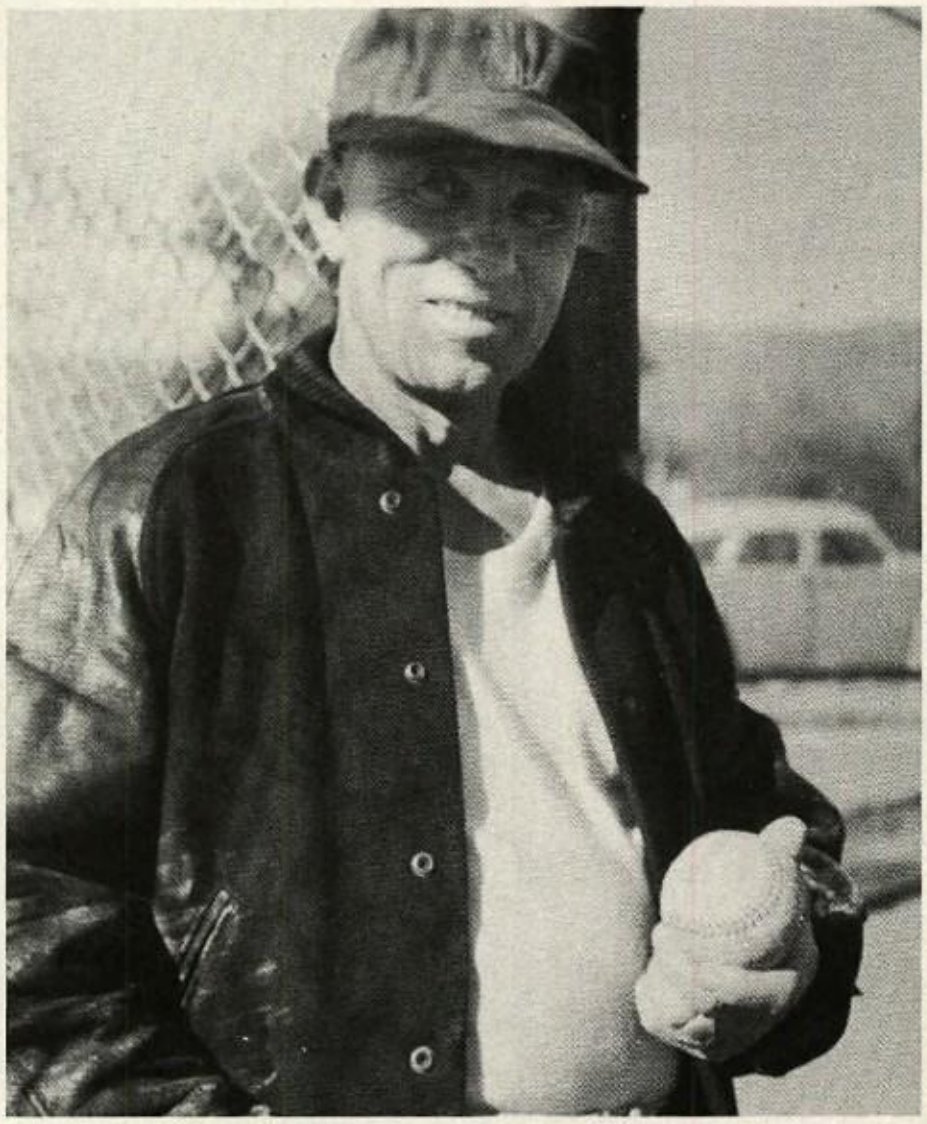

KENNETH JOHNSON

UNFAILING TEAMWORK

Cardinal City produced a baseball nine that even made Coach Kenny Johnson glow with pride. Hours were spent every day by the team members working together and bettering their abilities. Sparked by the presence of Jerry Hagy, Jim Gregson, Melvin Nelson, Bob Stone and LeRoy Phelps the Redbird All-Star Team made a performance that was outstanding in all respects.

GIRLS IN ACTION

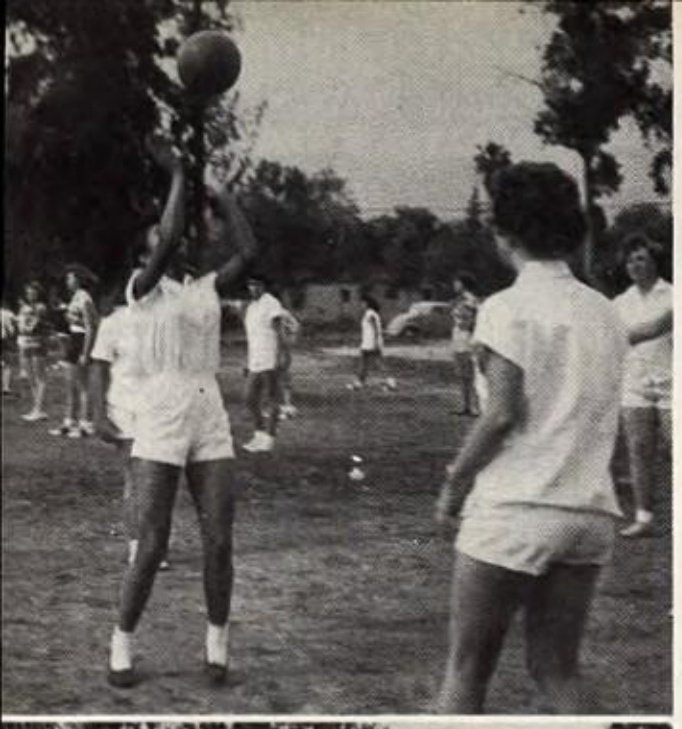

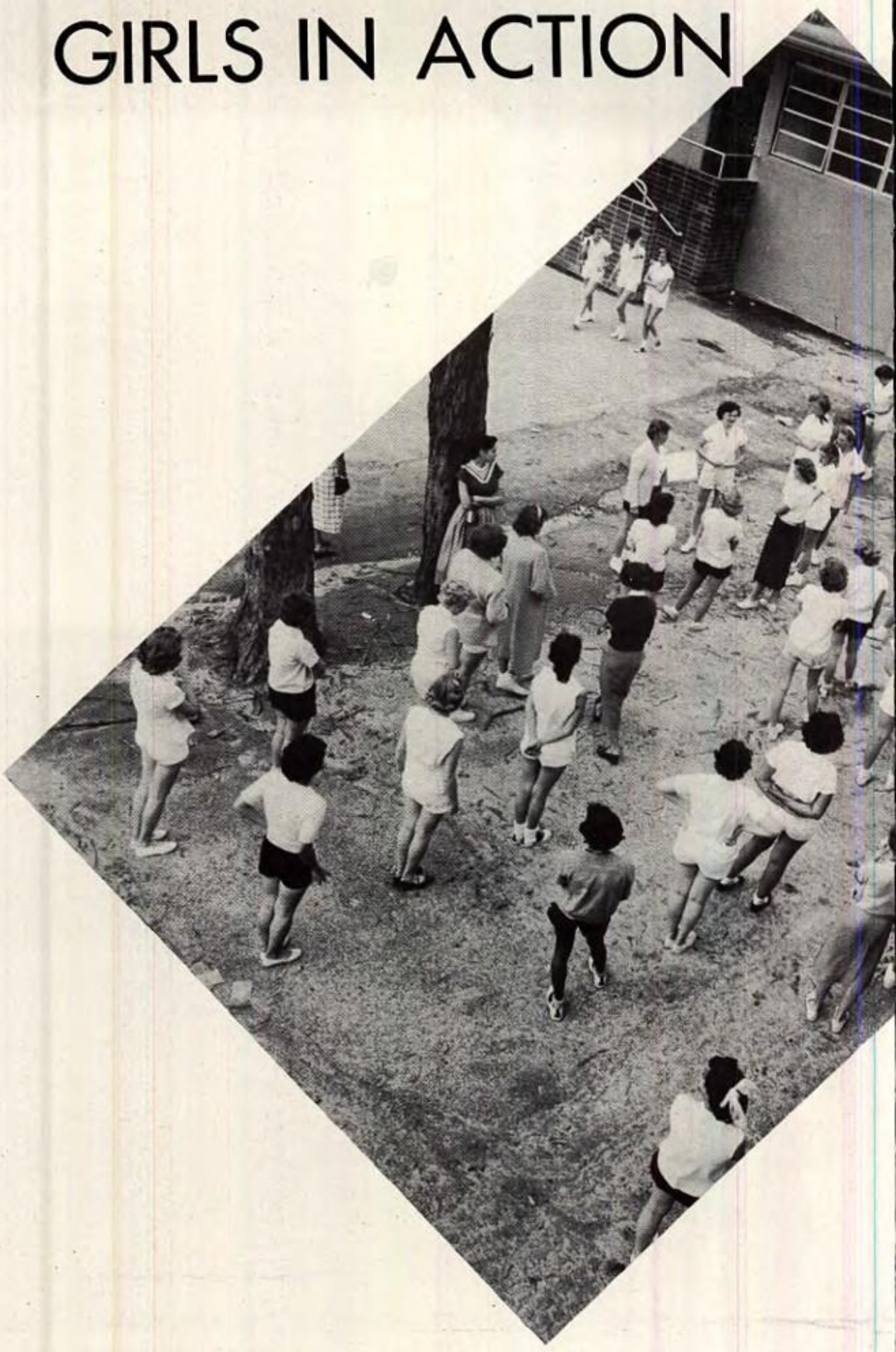

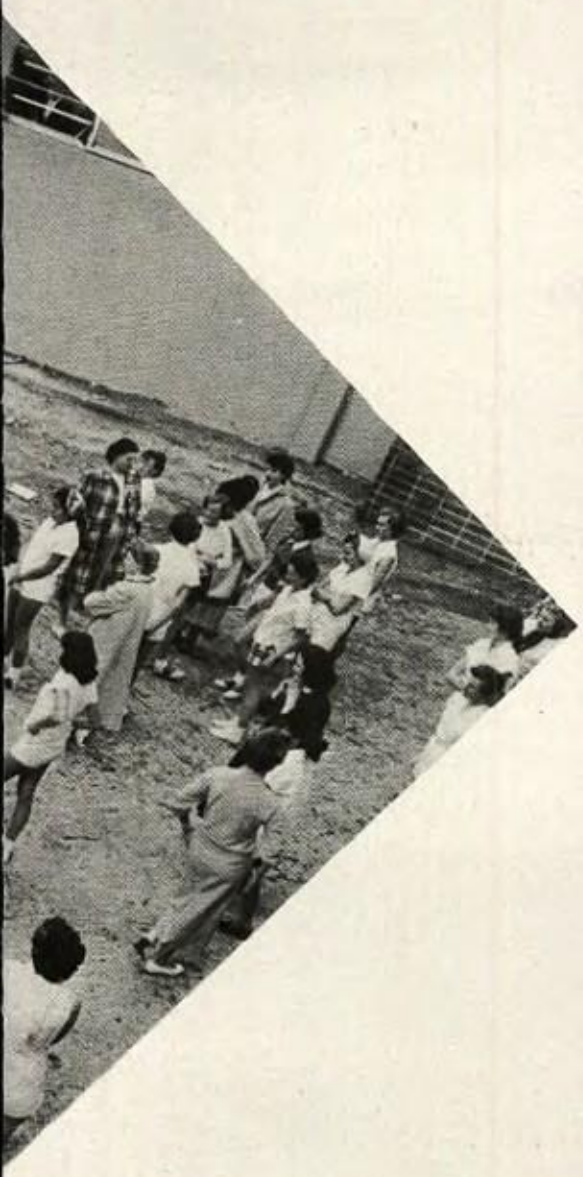

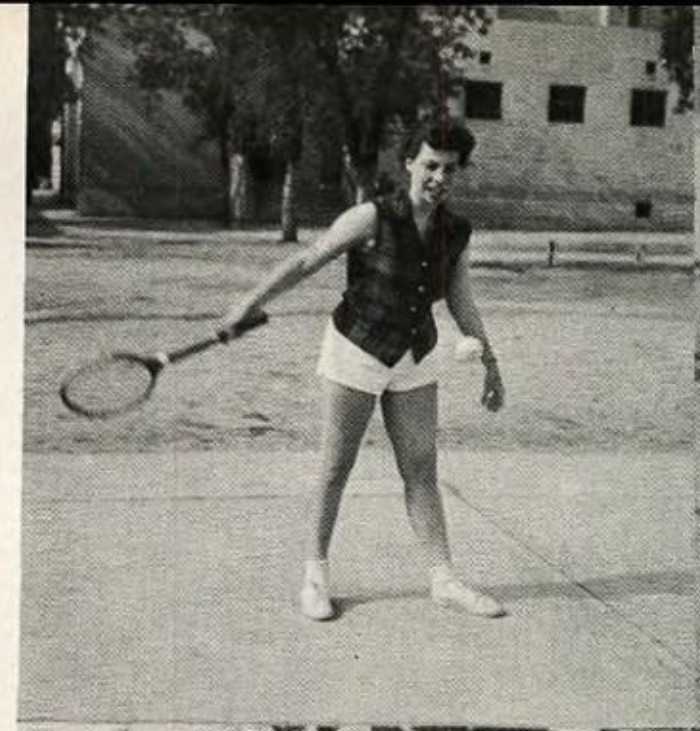

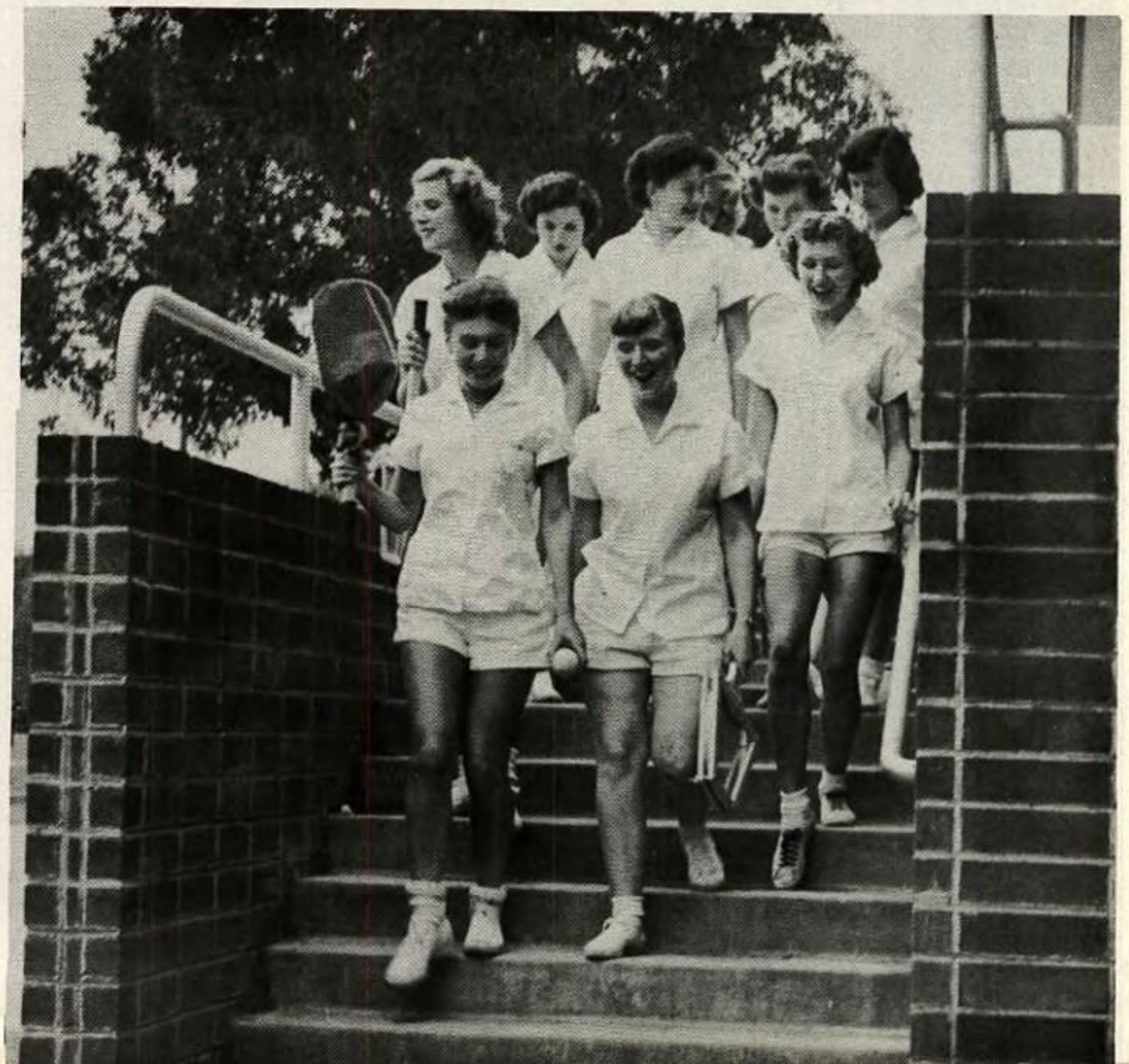

WITS AND

HALF-WITS

BACK TO SCHOOL . . . FIRST PEP RALLY . . . HISTORY . . . LATI

CHEMISTRY . . . JOHN MUIR GAME . . . COOKING . . . HEALTH

DRIVER EDUCATION . . . ART . . . TYPING . . . GYM . . . BIOLOG

SHORTHAND . . . ENGLISH . . . LATIN . . . BIOLOGY . . . SPANIS

CRAFTS . . . COOKING . . . HEALTH . . . GEOMETRY . . . PHYSICS

SPANISH . . . GEOMETRY . . . PHYSICS . . . NEW CLASSES . . . AR

SHORTHAND . . . ENGLISH . . . LATIN . . . HEALTH . . . TYPING .

ECONOMICS . . . SOPHOMORES . . . GYM . . . TORRANCE GAM

BIOLOGY . . . CRAFTS . . . COOKING . . . SPANISH . . . GEOMET

DRIVER EDUCATION . . . ART . . . TYPING . . . GYM . . . COOKIN

CRAFTS . . . COOKING . . . HEALTH . . . SPANISH . . . GEOMETR

DRIVER EDUCATION . . . PHYSICS . . . NEW CLASSES . . . GYM

ECONOMICS . . . SOPHOMORES . . . PHYSICS . . . NEW CLASSE

JUNE

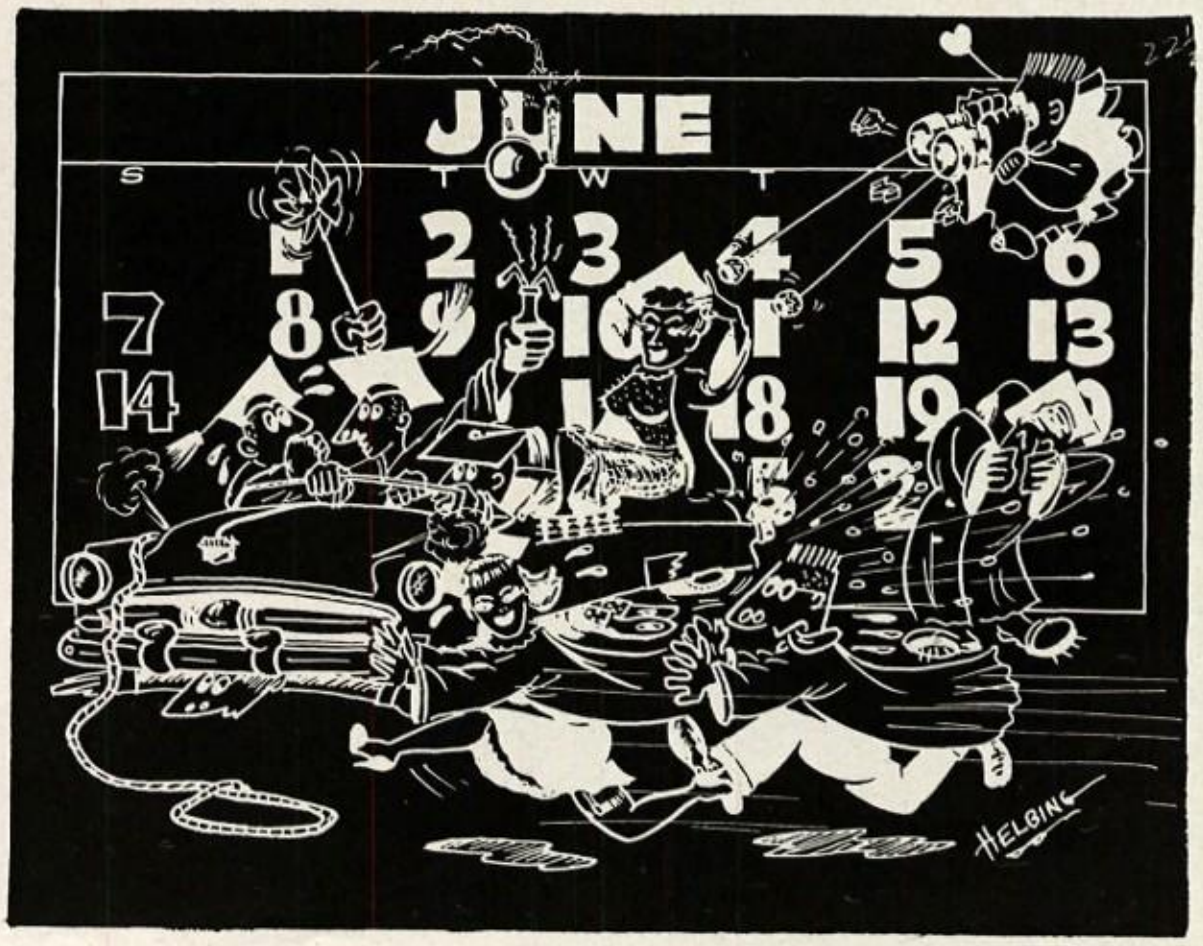
JUNE
S
T
W
T
1
2
3
4
5
6
7
8
9
10
11
12
13
14
18
19
HELGING

CARD CITY

Row 1: Left to Right, Biery; Avery; Skip; Riethmayer.

Row 2: Left to Right, King; Walton; Barker; Geneway.

Row 3: Left to Right, Coach Wheeler; Rabow; Marrow; Dickie; Fields; Thayer; Washington; Savage.

SWIMMERS ARE POWERFUL

Coach Wheeler's swim men had many aquatic victories during the season. Noel Washington, Ray Fields, Ed Riethmayer, John Barker, Pete Savage, Ron Walton, and many others made outstanding preformances during the course of the season. The Swimming Team upheld the fine traditions of S.B.H.S. athletics in all their meets

SWIM MEN EXCELL

Captain Washington and Ray Fields shown here on the diving board.

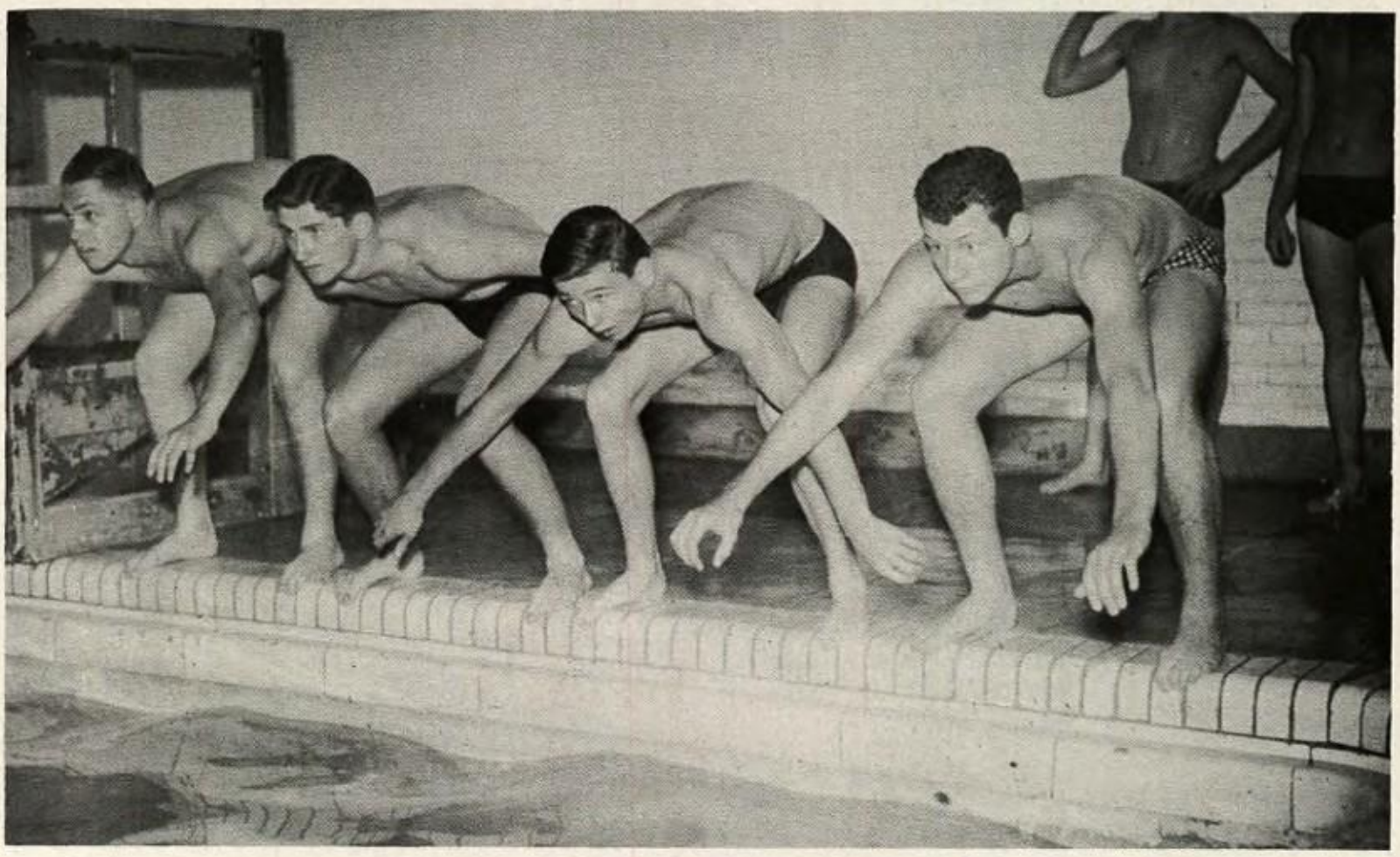

Freestyle Swimmers: Left to Right, Avery; Thayer; Walton; Riethmayer.

ATHLETIC ROLL

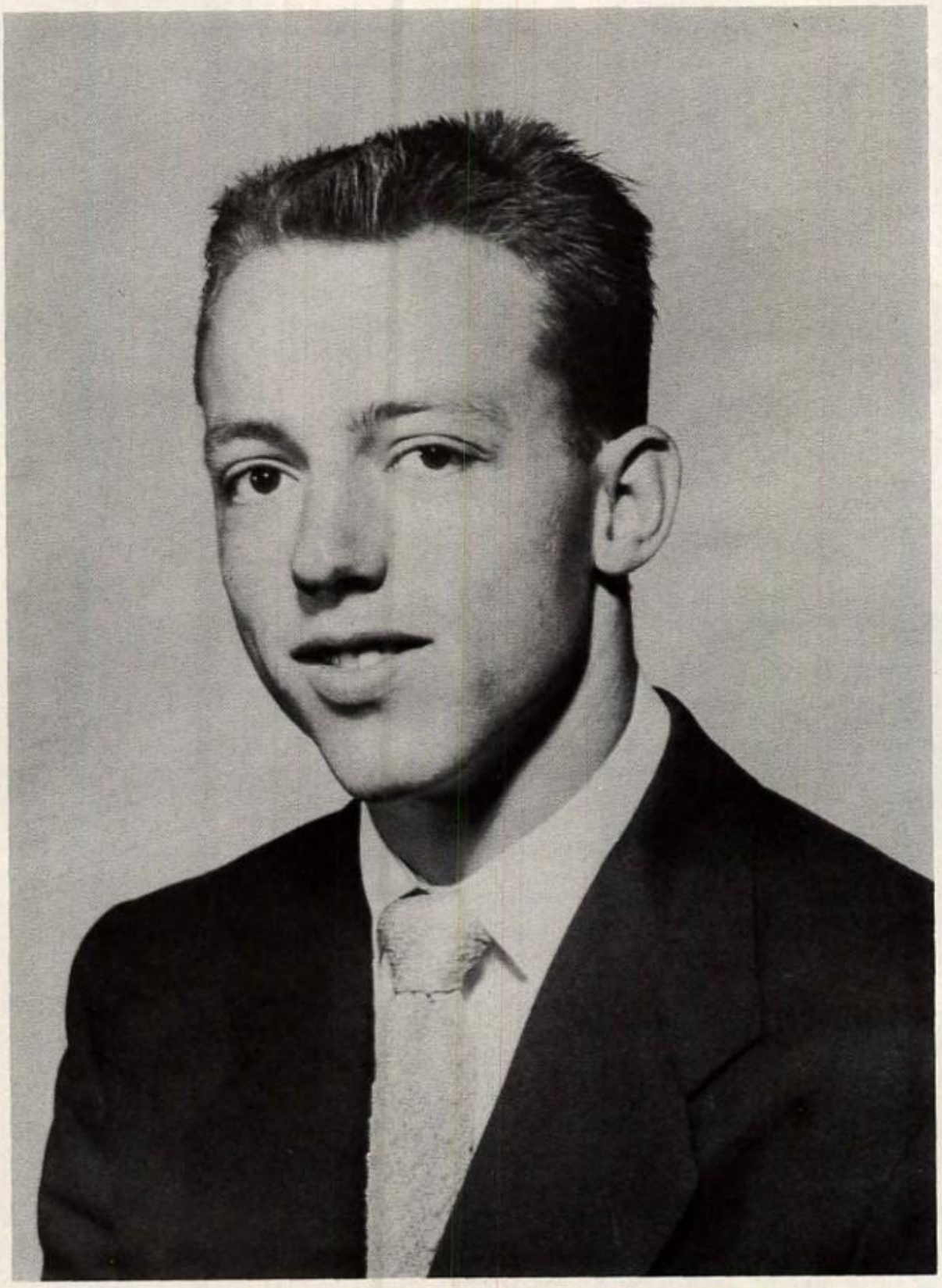

JERRY HAGY

Jerry Hagy of Highland, California, a Senior at S.B.H.S., has been chosen by Tyro Annual as athlete of the year. Jerry was offered scholarships from the University of Southern California, U.C.L.A. and the University of California. He lettered in Football, Basketball, and Baseball, and he is the president of Block S. He was captain of the Football Team and he was elected all C.B.L. Tackle.

OF HONOR

PROMOTES FELLOWSHIP

Norman Fawley, veteran basketball coach assumed the reins of Leadership of the athletic department in 1952. With the loss of the Gym, there were many problems he was confronted with, and he handled all of them very well. Mr. Fawley has been with San Bernardino High School for many years.

NORMAN FAWLEY

ROBERT SPECK

JOURNALIST

Robert Speck, Athletic Commissioner, Sports Scribe for the San Bernardino Sun Telegram and Sports Editor of the Tyro Weekly has done a great deal for furthering the sports program at S.B.H.S. He worked on the athletic awards code, organized a bowling league (in which he starred), worked out many intramural sports, and announced at games. He must also be lauded for furthering student-faculty relations. Bob is truly a crusader for any good cause.

SENIORS

MIGHTY CLASS

To lead a school of over 3,000 students, and to set the example of citizenship, it takes a great Senior Class. This past year, the Senior Class has indeed been great. Not only is it larger than the years before, but it has sponsored more events and activities than any other year.

To review only a few of these events, we remember the Coke Dance during Twirp Season. We think of the many assemblies made better by the talented Seniors. The Senior Banquet, especially for Seniors, was another event looked forward to.

The Seniors brought great acclaim to our "City" as being tops in sports, speech, and scholarship. Always ready to lend a helping hand to the lower-classmen, they won the respect of all the school.

Never before have there been so many outstanding students.

Thanks to the Senior Class, S.B.H.S. has had one of their greatest years.

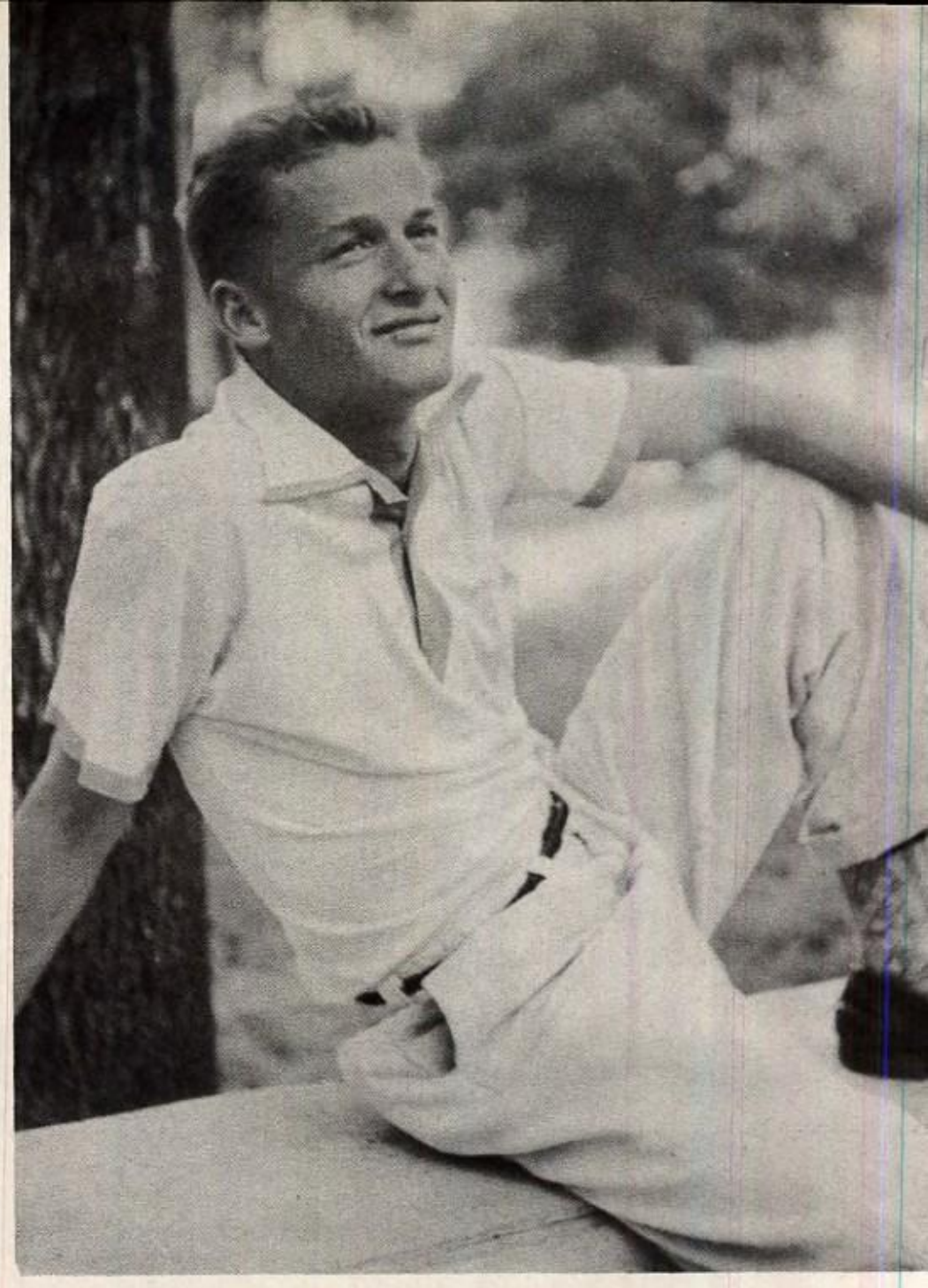

PRESIDENT

Ted Weller
Always on the ball, led the Senior Class in its many projects and activities.

VICE PRESIDENT

Buddy Grisanti
Never failing to back up his class, Buddy accomplished many hard jobs.

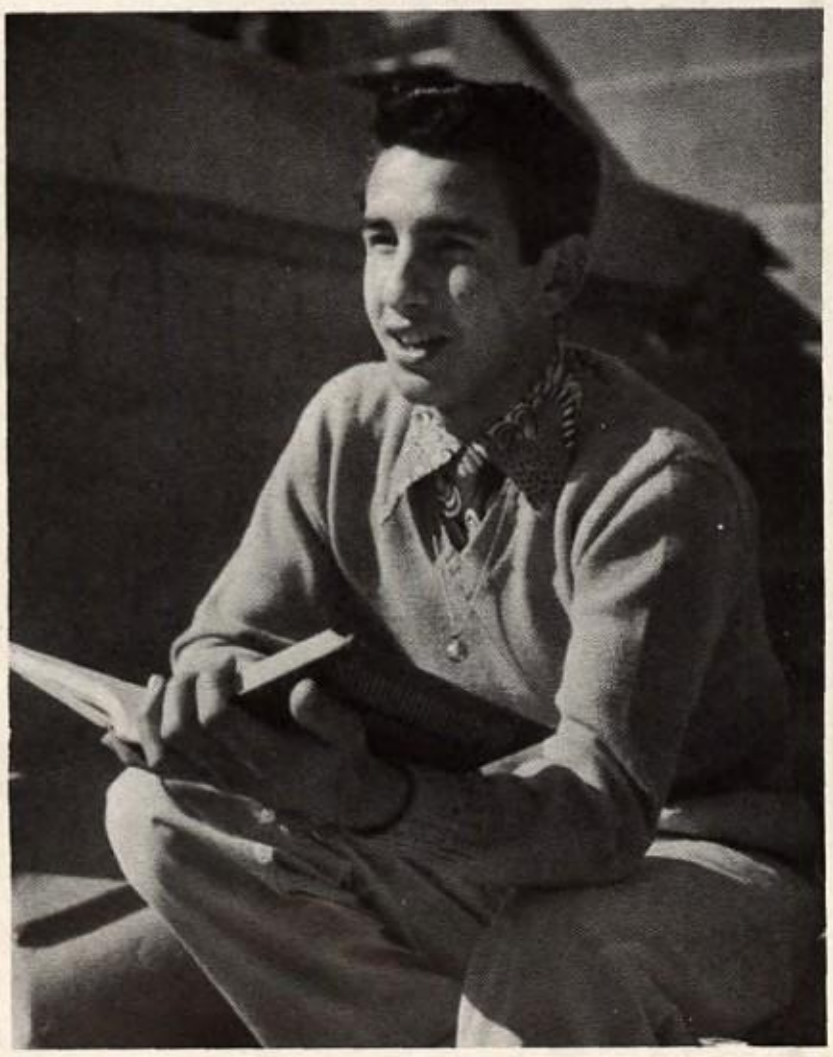

The Senior Class
of
San Bernardino High School
Announces its
Commencement Exercise
Thursday night, June eleventh
Nineteen hundred and fifty-three
at eight o'clock
Orange Show Stadium

SECRETARY

Jackie Dunning
All the Senior Class activities were recorded by Jackie, who carried out her job well.

SOCIAL CHAIRMAN

Barbara Trask
Led the Senior Class to sponsor many successful events.

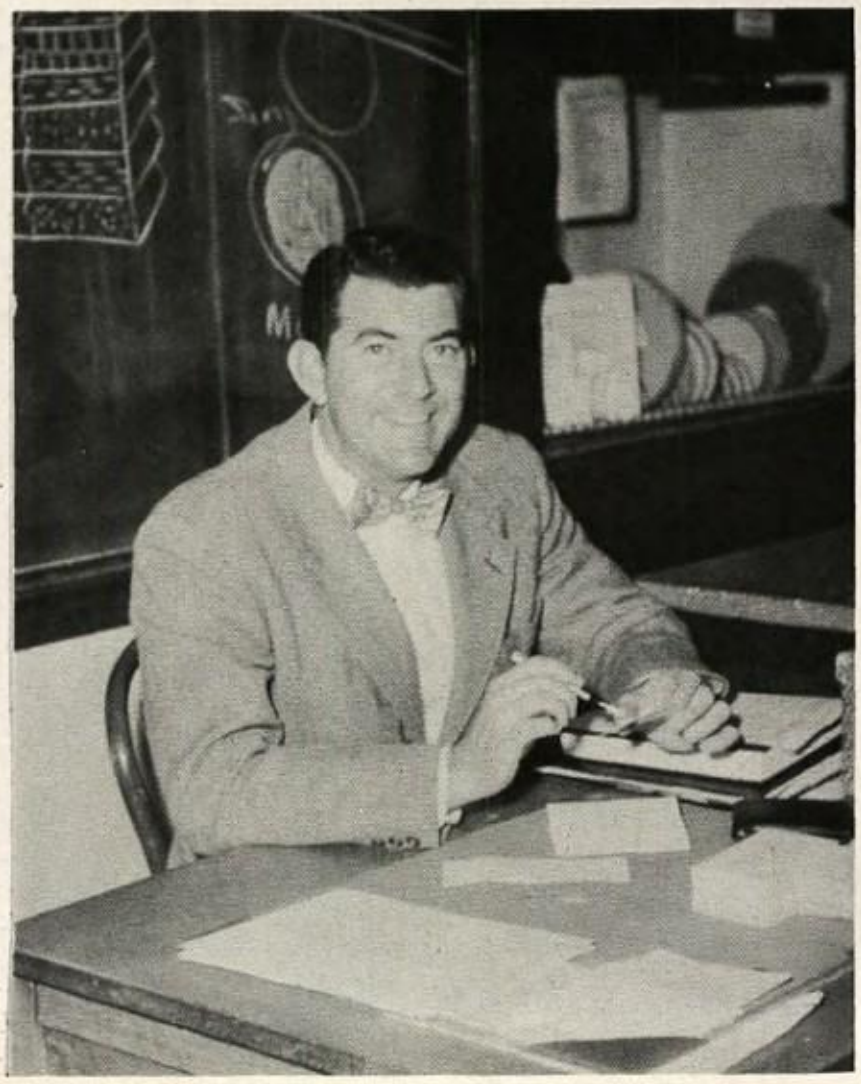

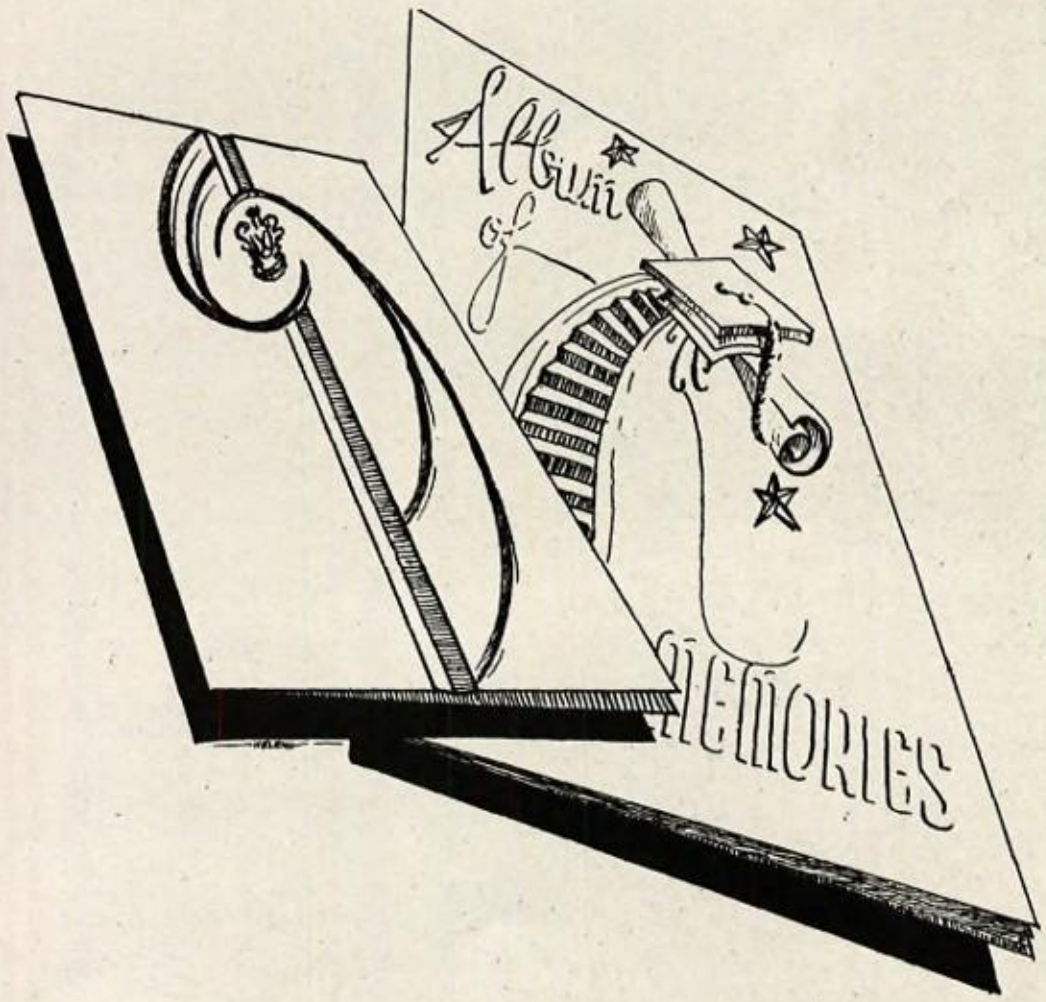

SPONSOR

Mr. Baughman
Found time to lend a helping hand to the Senior Class and make it the best ever.

Ables, Adrienne
G.L.

Adams, Barbara
G.L.

Adams, Donald
A.S.B.

Addis, Mary Lou
Sub Debs
G.A.A.

Aduddell, Ina
G.L.

Albanez, Aurora
G.A.A.

Albert, Richard
A.S.B.

Almendarez, W.
A.S.B.

Alvarez, Frank
A.S.B.

Annon, Carol
Hi-Tri

Anderson, Frances
G.L.

Anderson, Pat
G.L.

Annesly, Arlyne
G.L.

Armstrong, R.
Koinonos

Aschcom, Barbara
Hi-Tri

Ayrs, Jack
A.S.B.

Ayus, Dorothy
G.L.

Baca, Theresa
G.A.A.
Usherettes
Hi-Tri

Bainter, Phyllis
G.L.

Barnard, Jane
G.L.

Barnett, Patsy
G.L.

Baron, Sidney
Dominettes
Hi-Tri

Barrera, Gloria
G.L.

Basham, Flavil
A.S.B.

Bean, Robert
N.F.L.-Sec.
F.F.A.-Pres.
Key Club-Sec.

Bean, Nila
G.L.

Becker, Marlene
Junior League

Bedner, Ray
A.S.B.

Bellino, Tony
A.S.B.

Beltran, C.
A.S.B.

Bennett, Belva
G.L.

Bills, Mary
Pom Pon
A Cappella Choir
Queen's Attendant

Birge, Mary
Girl's Chorus
Hi-Tri

Blakkolb, Bary
B Football
Track
Cherokees

Blazivic, Barbara
G.L.

Bocanegra, Inez
G.L.

Bolles, Paul
Radio Workshop
Key Club

Bolyard, Judy
G.L.

Bond, Gordon
Boy's Chorus

Bonelli, Margie
Hi-Tri

Bossard, Patsy
G.L.

Botts, Bill
Band
J. V. Football

Bowers, Willen
Drill Team

Bowie, Nathaniel
Boy's Choir

Boyce, Herschel
A.S.B.

Boyd, Sheila
Hi-Tri

Bridges, Donna
Thespians-Pres.
Girl's State
Follies "52"

Bridgewater, H.
Key Club
Track
Football

Brill, Richard
A.S.B.

Brinkley, June
G.L.

Brinson, Marcia
G.L.

Bristown, Jo Anne
Orchestra
Band
Follies '52

Brown, Bettie
G.A.A.

Brown, Janet
Girl's Choir

Brown, Roger
A.S.B.

Bubeck, Frank
A.S.B.

Buck, Diane
Tyro Weekly
Dominettes
Hi-Tri

Buckles, Bob
Band

Buckner, Don
Band

Burns, Donald
Football
F.F.A.

Buscemi, Angie
Girl's Chorus

Bushbaum, Marlys
Hi-Tri

Butler, Delores
G.L.

Butler, Mary
Drill Team
Thespians

Button, Marvin
A.S.B.

Byas, Bertha
G.L.

Cababa, Richard
A.S.B.

Cabral, Felipe
A.S.B.

Calhoun, Alvinia
G.L.

Cameron, Don
A.S.B.

Campbell, Don
Quill and Scroll
Key Club
Stagecrew

Carnahan, R.
Hi-Tri

Carr, Bonnie
G.L.

Carranza, Alfred
A.S.B.

Carrillo, Raul
A.S.B.

Casas, Ruben
Band

Castaneda, Cora
G.L.

Castell, Hector
A.S.B.

Castele, Florence
G.L.

Castledine, Mary
G.L.

Cecil, Nellie
Radio Workshop

Cereceres, Richard
Orchestra
B Football
B Basketball

Chacon , Alice P
G.L.

Chamberlin, Joa
Sobobans

Chapman, Tommy
Koinonos

Chapple, Martha
G.L.

Cheairs, Joan
Dominettes
Hi-Tri
Girls League

Chilcote, Jackie
Girls' League Pres.
Sobobans
Tyro Annual Mgr.

Chipman, Bob
Boys Chorus
Baseball

Christenson, Derrel
A.S.B.

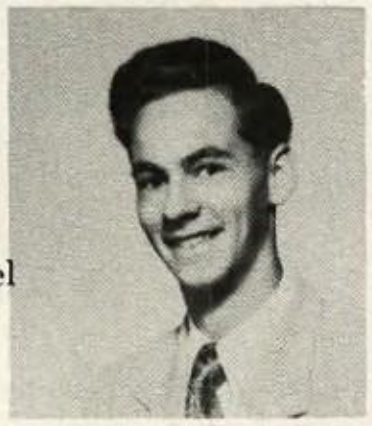

Chronister, Mahota
Koinonos
Girls Choir
G.A.A.

Clark, Mary
G.L.

Clement, Don
A.S.B.

Cleveland, Victor
A.S.B.

Cluff, Pat
Flag Bearer
Drill Team

Coe, Charles
Boys Chorus

Colley, Nancy
G.L.

Colley, Neal
A.S.B.

Collins, Lois
A Capella Choir
Hi-Tri L
Follies of "52"

Collins, Sharon
Girls's Chorus
A Capella Choir
Koinonos

Confer, Kathy
Head Flag Twirler
Hi-Tri
Junior League

Connelly, James
A.S.B.

Considine, Pat
Hi-Tri

Contreras, Tony
A.S.B.

Cook, Noel
Basketball
Key Club

Cooper, Bennie
G.L.

Cope, Carol
Hi-Tri

Corney, Beverly
G.L.

Corwin, Gordon
Tennis
Key Club

Courtney, Betty
G.L.

Crediford, Ruth
G.A.A.

Criglar, Abraham
Follies
A Capella
Boys Chorus

Crist, Pete
A.S.B.

Crouch, Joe
A.S.B.

Cruickshank, Denis
Follies
A Capella
Koinonos

Cruse, Joy
G.L.

Culver, Rose
Sub Debs

Curran, Barbara
G.L.

Currier, Mary
G.L.

Dace, Shirley
G.L.

Dahl, Cliff
A.S.B.

Daluiso, Vic
Band President
Tennis
Key Club

Daugherty, Bill
A.S.B.

Davison, Beverly
G.A.A.

Davis, Richard
A-Capella Choir
Boy's Choir

Davis, Ruth
Hi-Tri

Daynes, Pat
Sub Debs

Deam, Robert
A.S.B.

Dean, Barbara
Usherettes
N.F.L.
Tyro Weekly

Deardorff, Gary
"B" Football

De Guire, Carlene
G.L.

De La Torre, F.
G.L.

De Leon, Carmen
G.L.

De Mars, Frank
A.S.B.

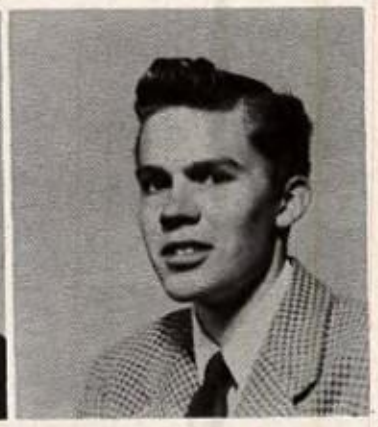

Dennison, Barbara
G.L.

Dever, John
F.F.A.
Band

Diener, Nancy
G.L.

Di Pasquales, A.
G.L.

Dodson, Paula
Adv. Orchestra
Radio Workshop

Dooley, Donelia
Sobobans
Usherettes
A Cappella Choir

Drake, Jack
Amatuer Radio
Nat'l. Thespians

Du Four, Bob
A.S.B.

Dunlap, Barbara
G.L.

Dunn, Mary
G.A.A.
Hi-Tri
Sub Debs

Dunning, Jackie
Football Queen
Sub Debs
C.H.S. Sec.
Sobobans-Officer

Echeverri, Gildo
A.S.B.

Elam, Enid
G.A.A.
C.S.F.
Radio Workshop
Sobobans, Hist.

Emkens, Don
Tyro Annual

Evans, Billie
G.A.A.

Facka, Robert
Adv, Band
Orchestra

Fields, Ray
Football
Track
Block S

Finck, Barbara
G.L.

Filer, Marjorie
G.L.

Fitzpatrick, Lee
Band

Fitzpatrick, Ralph
Boy's Chorus
A-Capella Choir

Flood, Jim
A.S.B.

Flores, Gene
A.S.B.

Forbes, Johanne
Girl's Choir

Ford, Marilyn
Band

Ford, William
Key Club

Forman, Howard
Boy's State
Nat'l. Thespians

Franks, Leonard
Soph. Football
J.V. Baseball
Typo. Arts Club

Fratus, Richard
A.S.B.

Freeman, Diane
G.L.

Frejd, Shirley
Tyro Weekly
Dominettes
Quill and Scroll

Gajdos, Elaine
Sub Debs

Galloway, Bill
Cheerleading
Tennis
Block "S"

Gamboa, Art
Football

Garcia, Carmen
G.L.

Garrett, Shirley
G.L.

Garrison, Sunny
G.L.

Gay, Jackie
G.L.

Gayou, Gabriel
Basketball
Football

Gerber, Rose
G.L.

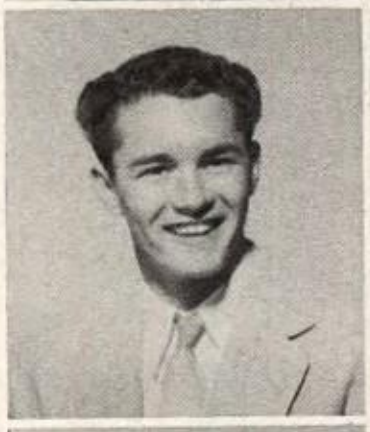

Gibford, Margie
G.L.

Gibson, Ervin
Band
Orchestra

Given, Gretchen
Sobobans
Tyro Weekly
Thespians
C.S.F.

Glade, Shirley
G.L.

Godkin, Shirley
Usherettes

Goff, Shirley
C.H.S.
Sobobans

Gomez, Margaret
G.L.

Gomez, Mary
G.L.

Gomez, Rachel
G.L.

Gonzalez, Jovita
G.L.

Gorian, Haig
A.S.B.

Gonzales, Rachel
Hi-Tri
Tri "S"

Graber, Gloria
A.S.B.

Graham, Joanne
G.A.A.
Hi-Tri

Grant, Ray
A.S.B.

Graves, Pat
G.L.

Gravette, Donna
G.L.
Sobobans
Sub Debs

Green, Patsy
G.L.

Gregory, Dorothy
G.L.

Gregson, Jim
Varsity Baseball
Key Club
Block "S"

Grisanti, Buddy
Tennis Team
Key Club

Guth, Gary
Football
Basketball
Block "S"

Guthrie, Dorothy
G.L.

Gutierrez, Jenny
Tri-S
Girls Choir
A-Capella Choiir

Hagy, Jerry
Football
Block "S"-Pres.
Key Club

Hallberg, Shirley
G.L.

Hamilton, John
Varsity Football
Basketball
Varsity Baseball

Hamilton, Laurence
Orchestra
Band
"51" Follies

Hanna, Sally
Girls Choir
A-Capella Choir

Hansen, Pat E.
G.A.A.

Hansen, Pat L.
Junior League
Hi-Tri

Hanson, Ronnie
A.S.B.

Hargrove, Mary
G.L.

Harrah, Warner
Baseball
Soph Football
Typo. Arts Club

Harris, Grant
Band

Harris, Sharmaine
G.L.

Harris Vincent
A-Cappella

Harvey, Bob
A.S.B.

Harvey, Sydney
C.S.F.-Prees.
Sobobans-Treas
Sub Debs
Usherettes

Hawkins, Doris
Sobobans
Dominettes
C.H.S.

Hawley, Margie
Dominette-Treas

Hays, Mary
Koinonos

Heath, Donna
G.L.

Heil, George
A.S.B.

Helbing, Lynn
Tyro Annual

Helt, Lonnie
Sub Debs
Hi-Tri

Henkins, Paxton
A.S.B.

Hickenbotam, C.
Boy's Chorus

Hile, Rodger
C.S.F.
Key Club

Hill, Beverly
G.A.A.

Hilliard, Carl
Anzacs
N.F.L.
Key Club

Hilty, Lois
Hi-Tri

Hoch, Robert
A.S.B.

Hogan, Arbee
Jr. League
Gangplank-Pres.
Hi-Tri

Holdren, Norma
Sub Debs-Tres.
Pom-Pon

Hooker, Jerry
Band
J.V. Football
Boy's Chorus

Houplin, Diane
G.A.A.

Hornbeck, Lewis
Boy's Chorus
Typo. Arts
Accapella Choir

Hosegood, Dolores
C.S.F.

Hosegood, Donna
C.S.F.

Howard, William
Baseball

Hudson, Pat
Sub Debs

Hull, Walt
Sports Manager
Basketball

Hultberg, Warren
Key Club
Boys State

Isaac, Amos
Boy's State
Key Club
Anzacs
C.H.S.

Ireland, Elaine
Sub Debs
Hi-Tri
G.A.A.

Jackson, Enola
G.L.

Jackson, Betty Jo
G.L.

James, Janice
Tyro Annual
G.L. Cab.
Sobobans

Jette, Curtis
F.F.A.

Jiminez, Margarito
G.L.

Johnson, Donna
G.L.

Johnson, Ernestine
G.A.A.
Band

Johnson, Gary
Key Club
Baseball
Block "S"

Johnson, James
A.S.B.

Johnson, Joleen
G.L.

Johnson, Nancy
Jr. League
Gangplank
Hi-Tri—Art Ed

Johnson, Wayne
A.S.B.

Johnston, JoEllen
Junior League
Hi-Tri

Johnston, Merle
Hi-Tri

Joliff, Betty
G.L.

Jones, Alyce
G.A.A.
C.H.S.
Sobobans
Dominettes

Jones, Gilda Lee
G.L.

Jordan, Gary
Cherokees

Kastigar, Bernard
Block "S"
Basketball

Keefe, Pete
A.S.B.

Kelley, Joanne
Dominettes
Usherettes
Com. of Safety

Kelley, Marilyn
G.L.

Kerr, Robert
Tennis
Band

Kiefer, Edwin
Key Club

Kiesling, Jo Anne
Sobobans
Sub Debs
G.L. Cab.

Kray, Mary Jo
G.A.A.

Kramer, Keiith
A.S.B.

Kreipke, Lorraine
G.L.

Lake, Bill
Football
Basketball
A Capella

Landen, Marilyn
G.A.A.
Girls Choir

Larson, Mary
C.H.S.
G.A.A.
Sobobans

Larson, Janet
Radio Workshop
Thespians

Lathlean, Bill
A.S.B.

Lawrence, M.
A.S.B.

Lee Maxine
G.L.

Levy, Edward
Key Club
N.F.L.
Debate

Lightfoot, Carlene
Tyro Weekly
G.L. Sec.
Sobobans
C.S.F.

Little, Ealen
A Capella Choir
Girls Choir
G.A.A.

Lobaugh, Bette
G.L.

Long, La Mont
A.S.B.

Lopez, Esther
G.A.A.
Drill Team

Lopez, Irene
G.L.

Lowen, Lavon
G.L.

Luers, Sue
Quill and Scroll
C.H.S.
Tyro Annual

Luna, Angelina
Girls Choir

Luna, Lupe
G.L.

Lyman, Marilyn
Sobobans
Dominetes
N.F.L.

Lynn, Joy
Hi-Tri

Mac Faddin, Mona
G.L.

Mac Kay, Margaret
Dominettes
C.S.F.
Sobobans

Madden, Helen
G.A.A.
Hi-Tri

Maloof, Kay
G.L.

Manak, Edwina
G. L.

Manker, Mary
Dominettes
Hi-Tri
Gangplank

Manzano, Tommy
A.S.B.

Martin, Patricia
G.L.

Mason, Francis
C.S.F.

Mathews, John
A.S.B.

Mathews, Shirley
Sub Debs
Usherettes
G.A.A.

Maxwell, Patsy
Jr. Cl.—Sec.
Sub Debs

May, Bill
A.S.B.

May, Bob
Koinonos
Soph. Football

Mayer, Lloyd
Boy's Chorus

Mc Anern, Dave
Football
Block "S"

Mc Bride, Clifford
A.S.B.

Mc Cormick, Craig
A.S.B.

Mc Devitt, Ann
Sub Debs
Usherettes-Pres.

Mc Dowell, Alice
G.L.

Mc Dowell, Lillie
G.L.

Mc Elrath, Janice
G.L.

Mc Fadden, Jo Ann
Girl's Choir
A Cappella

Mc Gaffic, Shirley
Hd. Cheerleader
Hi-Tri Cabinet
Jr. Leg. Cabinet

Mc Gowen, Jim
Football
Basketball

Mc Grew, Jim
A.S.B.

Mc Guire, Patsy
Com. Activities
Sub Debs Cab.
Football Princess

Mejia, Carrie
G.L.

Meraz, Charles
Basketball
Track

Miano, Thomas
Key Club

Miller, Ann
Usherettes

Miller, Carol
G.L.

Miner, Ralph
A.S.B.

Mitchell, Patricia
Band

Montanez, Henry
A.S.B.

Montano, Frank
Varsity Football

Montecino, Theresa
G.L.

Montgomery, M.
G.A.A.

Moon, Larry
Cherokees

Moore, Gail
Radio Workshop
N.F.L.

Moore, Patricia
G.L.

Morgan, Carol
Tyro Weekly
Dominettes
Usherettes

Morris, Marilyn
C.H.S.

Morrison, Bill
A.S.B.

Mosher, Russell
A.S.B.

Moss, Annette
Soph Class S. C.
Cheerleader
Gangplank - P.

Motschman, S.
Hi-Tri
G.A.A Cab.
Dominettes

Murphy, Maureen
C.H.S. - V.P.
Rado Workshop
Thesipans - Sec.
Sobobans - Sec.

Murphy, Neal
A.S.B.

Musgrave, Marilyn
Band

Mussen, Mary Beth
C.H.S.
Hi-Tri
Sobobans
Girl's Choir

Musso, Dave
Com. of Finance
Football
Key Club

Myers, Tonya
Sub Debs
Hi-Tri

Nelson, Charles
Anzacs

Nettleton, Shirley
Girls Choir

Neville, Robert
Band

Nevin, Raymond
Varisty Football
Orchestra - Pres.
Block "S"

Noe, Helen
G.L.

Northup, John
A.S.B.

Nunez, Frank
Boy's Chorus

Nylen, JoAnn
G.L.

O'day, Junice
Hi-Tri

Ousley, Charles
Block "S"
Baseball
Cherokees

Pacheco, Esther
G. L.

Page, Dorothy
G.A.A.

Page, Jo Ann
Hi-Tri
C.H.S.
Girl's Chorus

Painter, Dean A.
C.S.F.
Key Club
N.F.L.-Vice Pres
Student Congres

Painter, Thelma
Hi-Tri

Pakan, Joe
A.S.B.

Palmer, James
Tyro Weekly-Ed
C.S.F.
N.F.L.-President
Key Club

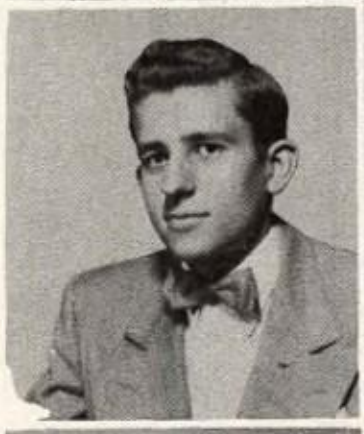

Parese, Palma
Girl's Choir

Para, Rosie
G.A.A.

Peeters, John
A.S.B.

Pensinger, Glen
Radio Workshop
Thespians

Perez, Adela
G.L.

Perkins, Joe
Typo Arts Club

Phelps, Shirley
G.L.

Pierce, Bob
A.S.B.

Pippin, Barbara
G.L.

Pollen, Lynette
G.L.

Pomeroy, Diana
Hi-Tri

Poole, Gene
Band

Price, Nancy
C.H.S.
Radio Workshop

Price, Sandra
Sub Debs

Prokop, Kay
G.L.

Pulaski, Gene
Typo Arts Club

Pullins, Betty
A.S.B.

Purkey, Yvonne
Jr. League
Hi-Tri

Puthoff, Virginia
Sub Debs
Usherettes
Hi-Tri

Raborn, Barbara
G.A.A.

Raborn, Beverly
G.A.A.

Radovich, Shirlene
Orchestra

Ramirez, Ray
A.S.B.

Rammel, Arland
Key Club
J.V. Baseball

Rammel, Geraldine
G.L.

Ramos, Antonia
G.L.

Randle, James
A.S.B.

Repp, La Velle
G.L.

Reynolds, Bob
'B' Football Mgr.

Rhodes, Anne
G. A. A.

Rice, Beth
Hi-Tri
G.A.A. Tennis

Rieger, Ronald
Baseball
Football

Riethmayer, Eddie
Football
Key Club

Riguis, Shirley
G. A. A.

Rios, Joe
A.S.B.

Robbins, Joan
Hi-Tri

Robertson, Larry
Football
Baseball
Key Club

Robertson, Pat
G.L.

Robinson, Shirley
G.L.

Robsen, Ken
A.S.B.

Rogers, Jayne
G.A.A.

Rogers, Mary
G.L.

Salas, Caroline
G.L.

Salazar, Lydia
G.L.

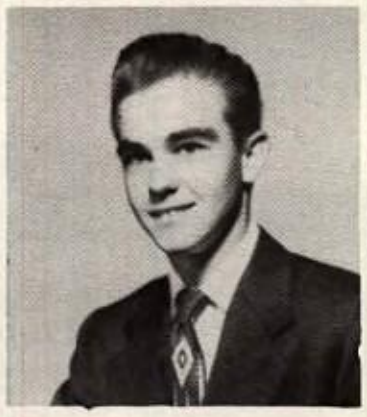

Sanders, Duane
A.S.B.

Sanders, Mary
G.L.

Saucedo, Barbara
G.L.

Saunders, Marlene
Majorette

Schies, Carol
Hi-Tri

Schrey, Thomas
A.S.B.

Scorziell, Judy
G.L.

Scott, Allan
A.S.B.

Self, Joan
Sobobaons
Dominettes
C.S.F.
G.L. Treas.

Shepard, Barbar
Hi-Tri

Shepard, Roy
A.S.B.

Sichler, Carol
Girls Chorus
Sobobans

Sims, Carl
A.S.B.

Slates, Shirley
G.L.

Smeltzer, Gary
Tyro Weekly
Quill & Scroll
Key Club

Smith, Eleanor
Hi-Tri

Smith, Jacquely
Sub Debs
G.A.A.
Usherettes

Smith, Janice
G.A.A.

Smith, Joan
A Capella
Girls Choir
Koinonos

Smith, Carlene
G.L.

Smith, Nelson
A.S.B.

Smith, Pat
G.L.

mith, Patsy
Comm. of Domain
Dominettes Pres.
Sobobans

Smith, Rada
Sub Debs
G.A.A. Cab.

Smith, Richard
A.S.B.

Smith, Rosemary
Jr. League

Sorenson, Bob
Basketball

Speck, Robert
Comm. of Athl
Quill and Scroll
Tyro Weekly

Spencer, Don
Tyro Annual
Quill & Scroll
Follies "53"

Speziali, Virginia
G.A.A.

priet, Barbara
G.L.

tarkweather, Ron
A.S.B.

St. Cyr, Adrienne
G.A.A.
Girls Choir

Steelman, Roger
Com. of Publicity
Key Club

Stephens, Flora
G.L.

Stephens, Harold
F. F. A.

Stephens, Ralph
A.S.B.

Steppe, Louise
G.A.A.

tewart, Bob
Key Club

tewart, Wallace
B. Football

Stockham, Marvin
Football
Key Club

Stolz, Neil
A.S.B.

Strait, Norene
Hi-Tri
A Capella Choir
Girls Choir

Strout, Alice
Jr. League

Suniga, Tony
A.S.B.

Sweet, Virginia
Radio Workshop

Swope, Derald
F. F. A.

Tafolla, Olivia
G.L.

Tamayo, Mary
G.L.

Tappan, Maxine
Sub Debs-Pres.
Pom—Pon
G.A.A.

Tarrants, Carolyn
Sobobons

Templeton, Fred
Key Club

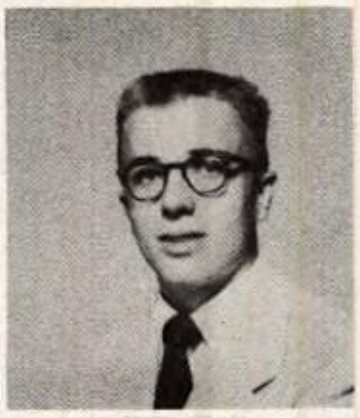

Terry, Floy
N. F. L.
Quill & Scroll
Tyro Annual
C. H. S.

Thatcher, Ruth
A Cappella
Sobobans
Grils Choir

Thayer, Bob
Football

Thomas, Merry
Hi-Tri

Thompson, Don
A.S.B.

Thompson, Ruby
G.L.

Thumma, Elaine
C. H. S.

Tournier, Jacque
Jr. Class Pres.
C.S.F.
Key Club
Anzacs

Trask, Barbara
Hi Tri Pres.
Head Majorette
Sr. Class Sec.

Travis, Bill
A.S.B.

Trout, Eunice
Hi-Tri
Thespians

Troy, Shelia
G.L.

Turney, Marvin
Football-Soph

Turner, Robert
Track
Boy's Chorus

Valdez, Richard
A.S.B.

Van Camp, Pat
G.L.

Van Rossum, Dale
A.S.B.

Van Sickle, Robert
A.S.B.

Vanouse, Vivienne
Sub Deb- Sec
Gangplank Board
Hi-Tri

Varden, Arthur
Comm. of Justice
Key Club Pres.
C.S.F.
Tyro Weekly

Villilobos, Mark
A.S.B.

Vivian, Sandra
Girl's Choir
A.Cappella

Jere Wade
Key Club
Student Council
Follies

Wallace. Bob
Key Club

Wallburger, Sylvia
Stud. Body Sec.
C.S.F.
Sobobans
Dominettes

Walton, Martha
G.L.

Ward, Joe
Follies "52"

Ward, Rita
G.A.A.

Warren, Ann
Jr. League
Hi-Tri
Gangplank

Watson, Bonnie
Hi-Tri

Watson, Robert
A.S.B.

Watts, Dennis
Football
Block "S"

Webb, Robert
Band

Webster, Bud
A.S.B.

Weller, Ted
Sr. Class Pres.
Key Club
Basketball

West, Bill
A.S.B.

Wetton, Jim
A.S.B.

Wetton, Joe
Swimming
B Football

Weyand, Gary
A.S.B. Pres.
Block "S"
C.S.F.
Basketball

Wheeler, Patsy
G.L.

Whitall, Ted
A.S.B.

White, Ronald
Key Club

Whitmarsh, B.
Jr. League
Girl's Choir
A-Capella Choir

Wilkins, Shirley
Jr. League
Hi-Tri

Wilkinson, Bill
F.F.A

Wilkinson, Joan
G.L.

Will, Johnny
Band

Williams, D
A.S.B.

Wilson, Duane
F.F.A
Football

Wilson, Bob
Typo. Arts Club

Woll, Ronald
A.S.B.

Wood, Patsy
Tyro Weekly

Worchell, Marvin
A.S.B.

Worman, Ronnie
Stage Manager

Wright, Jim
Band

Wyant, Betty
G.A.A.

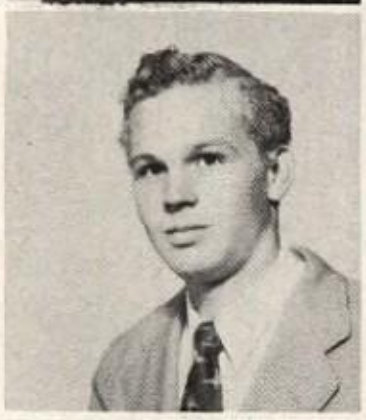

Yarnell, Margaret
Hi-Tri
Sub Debs
G.A.A.

Yorba, Eddie
Football
Track
A Capella Choir

Young, Sam
A.S.B.

Zaharapoulos, G.
A.S.B.

Zavala, Ray
Tyro Annual
Key Club
Quill & Scroll

Zuick, Ernest
Key Club

Davis, Arlene
G.L.

Davison, Beverly
G.A.A.

Daynes, Pat
Sub Debs

Easely, Marlene
G.L.

Engel, Mary
G.L.

Erickson, Bill
A.S.B.

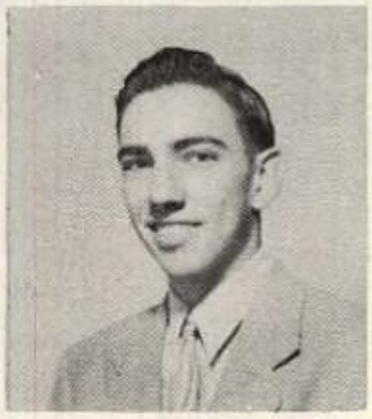

Fister, Felton
A.S.B.

Ford, Darrell
A.S.B.

Hagan, Bill
Koinonos
F.F.A.

Harris Don
Tyro Annual
Key Club
Quill & Scroll

Heglund, Dick
A.S.B.

Hernandez, Nettie
G.L.

Hively, Harold
A.S.B.

Howard, Tim
A.S.B.

Hughes, Jim
Boys Chorus
Cherokees

Hughes, Shirley
G.A.A.

Kuln, Sharoun
G.L.

Lara, Josephine
G.L.

Larkin, Velma
G.L.

Millen, Marjean
Jr. League
G.L. Cabinet
Hi Tri Cabinet

ler, Kay
Usherettes

sher, Beverly
G.L.

Richardson, Charles
A.S.B.

Rossi, Phyllis
G.L.

Ruiz, Marcos
A.S.B.

Russell, Roy
A.S.B.

Russo, Tony
A.S.B. Vice Pres.
Varsity Football
Block "S" V. P.

Saffell, Barbara
G.L.

e, Lynn
Dominettes
Hi-Tri
N.F.L.

chez, Barbara
G..L..

Sandez, Deroy
A..S.B..

Sanchez, Ernestine
G..L.

Sanchez, Mary
G.L. Cab.
Tri-S Pub. Ch.
Tryo Weekly

Sander, Ronald
A.S.B.

Sanford, Elise
Usherettes
Girl's Choir
G.A.A.-Sec.

Schoelkopf, Rose
Jr. League Sec.

ing, Marshall
A.S.B.

rau, Doris
Adv. Orchestra

Seward, Sally
Hi-Tri
SubDebs

Travis, Frank
A.S.B.

Sheets, George
A.S.B.

Sieker, Don
Soph. Track

Silvernail, Barbara
G.A.A.

Sipes, Joan
G.L.

Mil
U

Mos
G

Sag
L
F
N

San
C

A

Sen
A

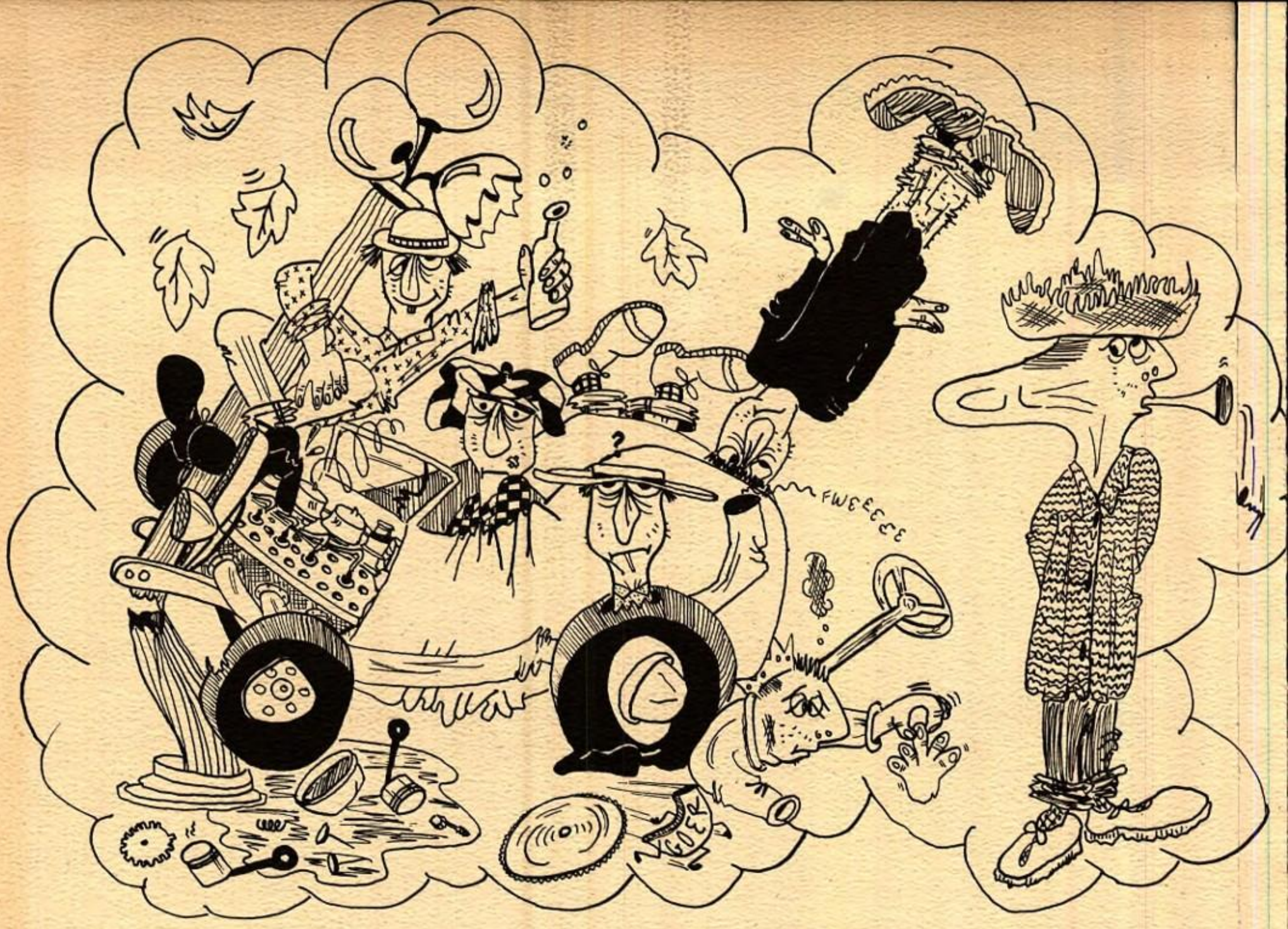
FWEEEEE

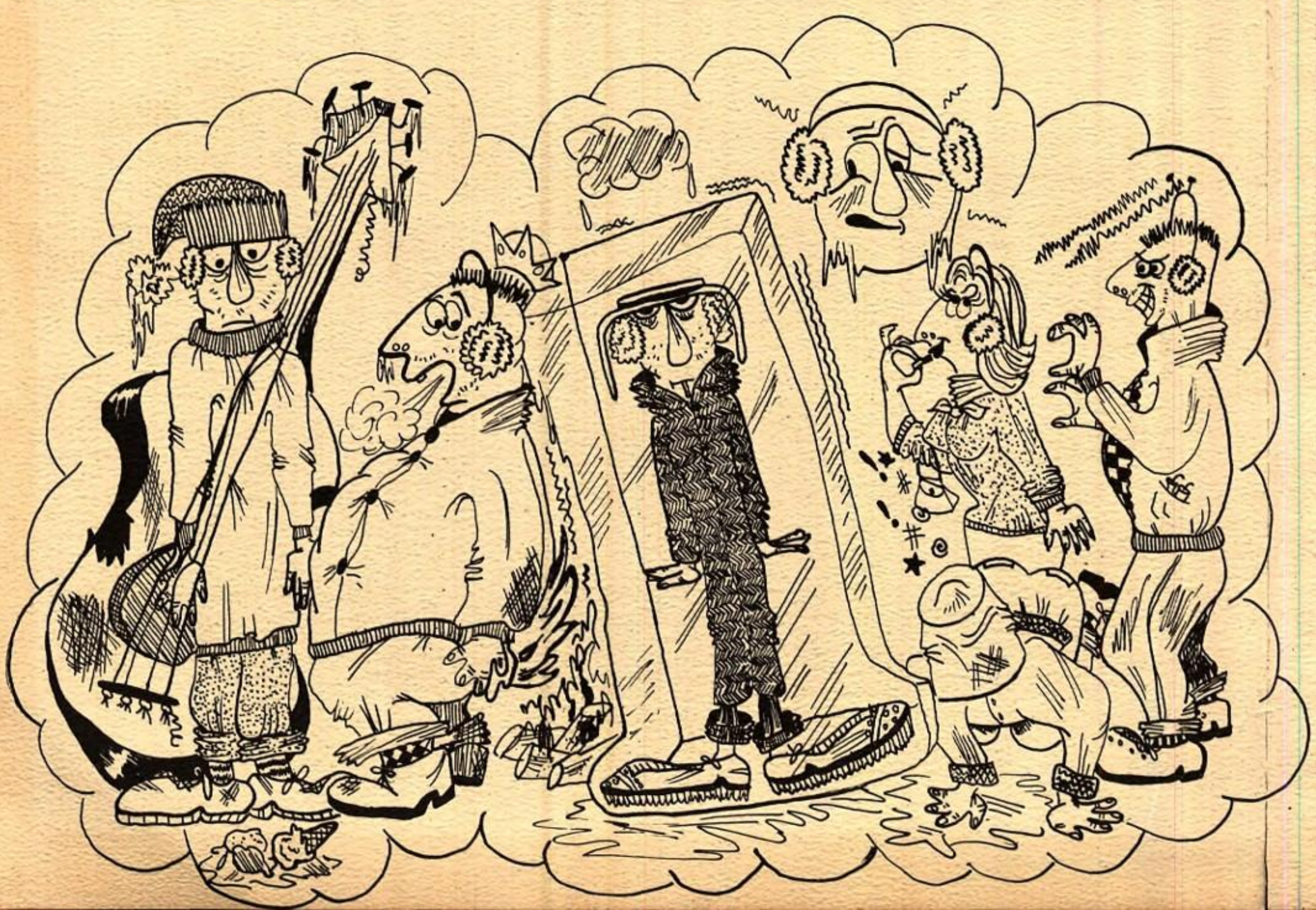

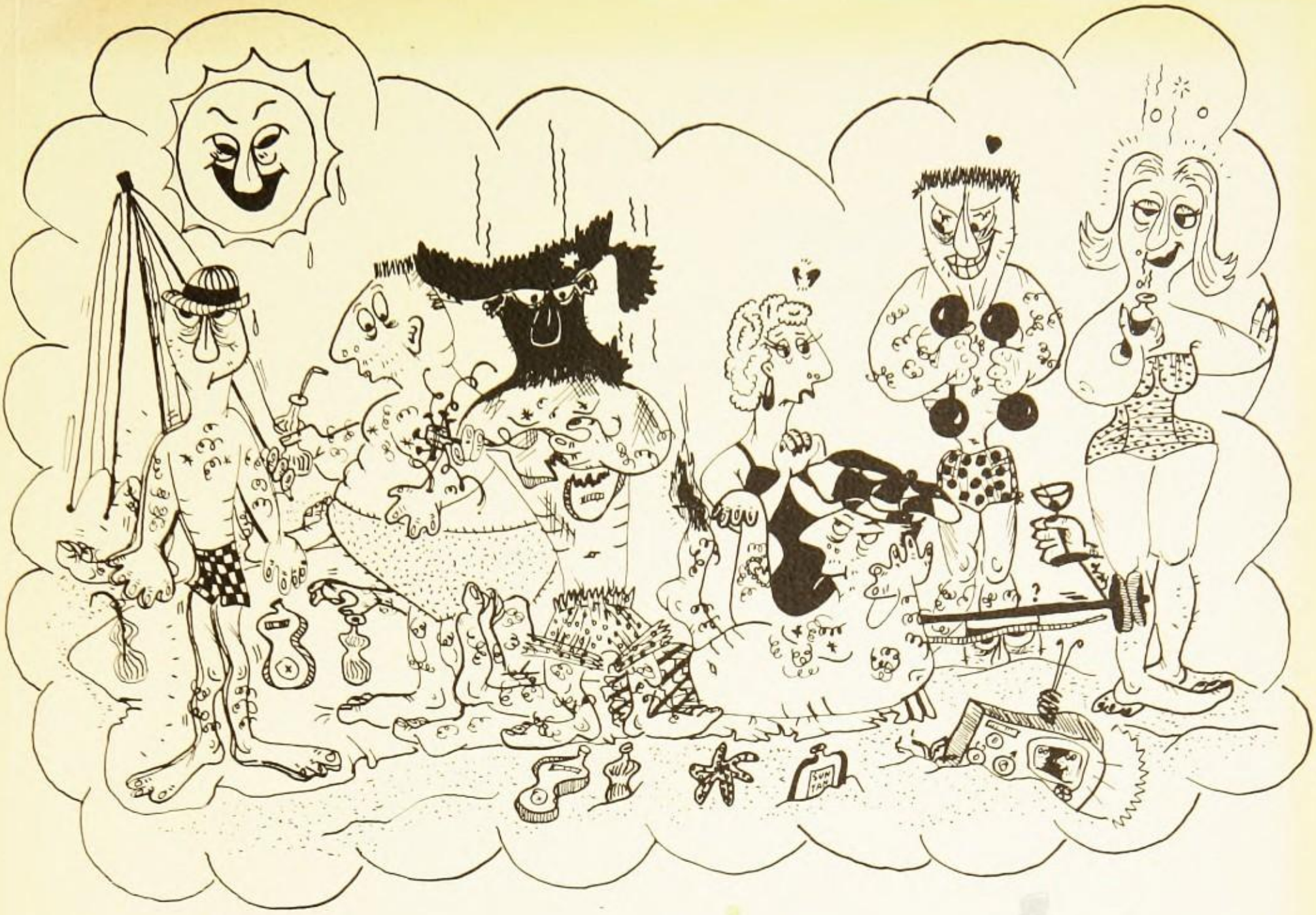
SUN TAN

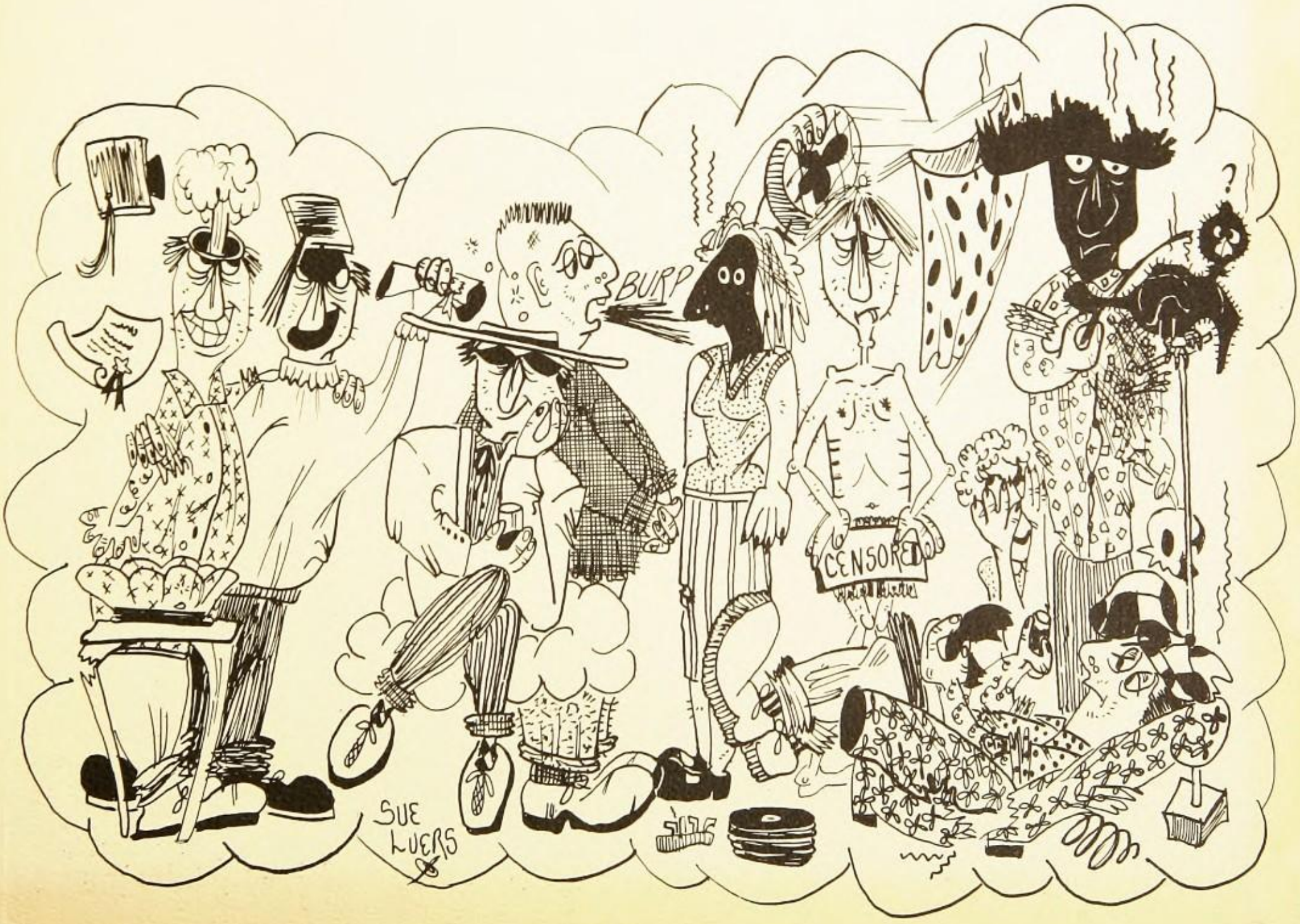
BURP
CENSORED
SUE LUERS